OCTOBER 26, 1957

The Blood-Horse

A WEEKLY MAGAZINE DEVOTED TO THE TURF

In This Issue

Keeneland Yearling Sale Completed

FULCRUM Futurity Winner.

LEXINGTON, KENTUCKY, VOL. LXIV, NO. 17

20 Cents a Copy
$7.00 A YEAR

TO MA

1952 MASSACHUSETTS HANDICAP — To Market ran the first six furlongs in 1:09⅘, the mile in 1:35 (full second under the record), 1⅛ miles in 1:47⅘ (⅖s faster than Whirlaway's record), and the 1¼ miles in 2:01⅖—a new record and on a damp and spongy track.

Winner at 6 furlongs in 1:08⅖ and 1:09

Winner at 1¼ miles in 2:01⅖

TO MARKET, ch., 1948, by Market Wise—Pretty Does, by Johnstown

1958 Fee $500 Live Foal

Property of King Ranch and Claiborne Farm

★ **Winner of $387,325**

★ **Best 2-year-old in Midwest, 1950**

★ **Winner Arlington, Washington Futurities**

★ **Smashed records from ¾ to 1¼ miles**

To Market winner of Chicago's two Futurities . . . the best 2-year-old in the Midwest . . . winner $387,325 . . . entered the stud at Claiborne Farm, 1955. As a 2-year-old To Market made a runaway of both the Arlington Park and the Washington Park Futurities. Voted "The 2-Year-Old Most Likely To Succeed" To Market delayed these high hopes for one year. However he did run a mile at Arlington in 1:35⅘ and in the one mile-Sheridan Handicap, with 124 lbs. up, ran the first six furlongs in an almost unbelievable 1:08⅖ . . . around the turn, too!

At 4 To Market demonstrated his real form. He equaled Santa Anita's 6 furlong track record of 1:09, running the last quarter in :23⅕. Eight days later he won the 7-furlong San Carlos Handicap on a muddy track in 1:24. He came East and in the Massachusetts Handicap he ran one of the most remarkable races of the year (pictured above on the left).

Back at Arlington Park highweighted To Market won the $100,000 Arlington Handicap by 10 lengths from Oil Capitol, Ruhe, etc. In the Hawthorne Gold Cup To Market, under 123 lbs., won easily in 2:01⅖ to equal the track record. To Market was assigned 122 lbs. on The Blood-Horse Handicap in 1952. He raced three times in 1953 winning at Belmont, and finishing second to Post Card in Brandywine Handicap by a neck, giving the winner 13 lbs.

CF

CLAIBORNE FARM IS THE HOME OF:

*AMBIORIX
DARK STAR
DEDICATE
DOUBLE JAY
FLYING FURY
HILL PRINCE
NANCE'S LAD
NANTALLAH
*NASRULLAH
*PRINCEQUILLO
SOME CHANCE
TO MARKET
*TULYAR
*TURN-TO

RKET

For over a half a century
. . . a great record reflects its experience

Claiborne FARM

A. B. Hancock, Jr., Paris, Ky., Phone 393

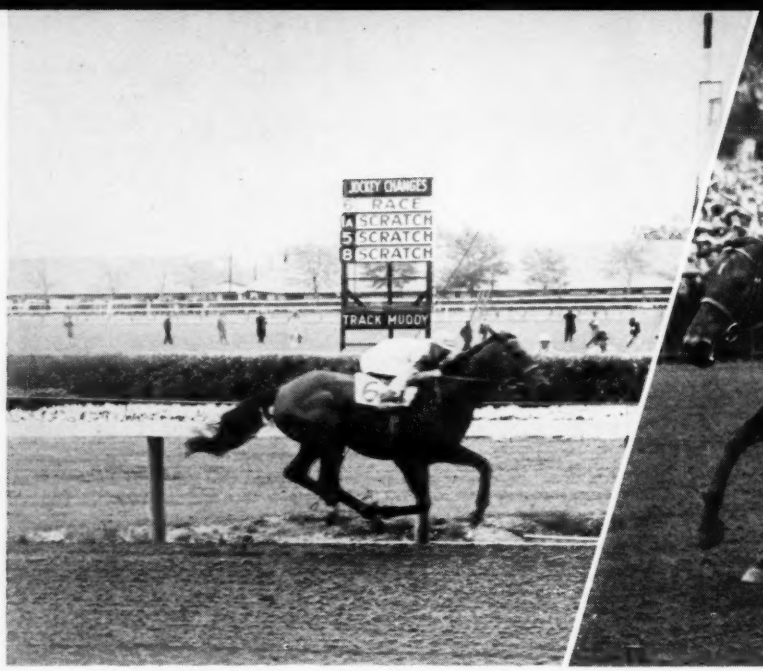

Wins Gallant Fox in 1/5 off track record time.

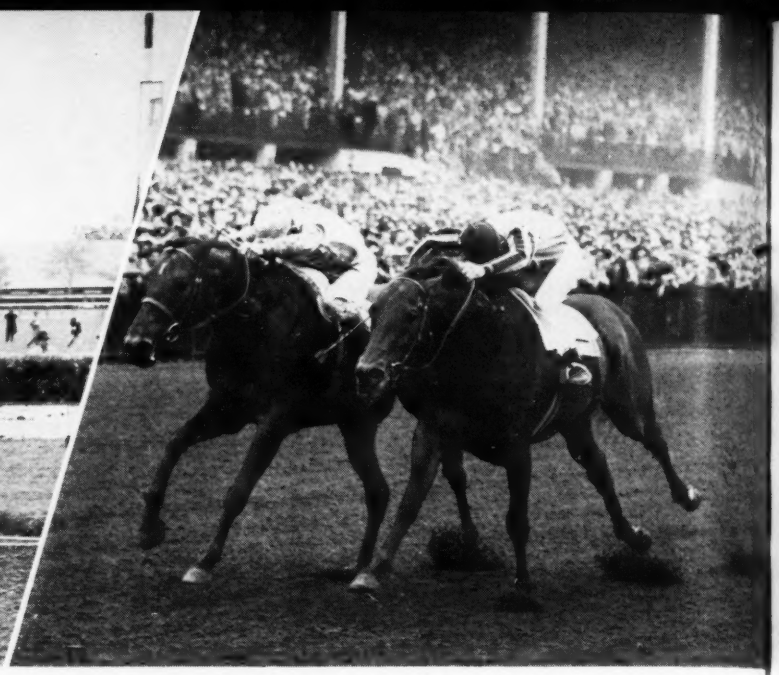

In one of the great classic races *Royal Vale and Tom Fool race head and head through the stretch in the 1¼-mile Suburban, run in 2:00⅗.

*ROYAL VALE

*ROYAL VALE is one of the distinguished horses of the decade. He defeated sprinters in less than 1:11, set new American records for 1½ miles on the turf, set new track records at 1¼ miles. In two of the most memorable races in turf history, ran Tom Fool to great finishes in the Metropolitan and Suburban . . . he won under weights up to 130 lbs., won over all kinds of tracks . . . won $278,433.

*B., 1948, by *Kingsway—Cora Deans, by Coronach*

Fee $2,000 Live Foal or $1,500 Live Foal for 3-year contract. There are but a limited number of seasons available for 1958 because of the previous 3-year contract holders.

Jonabell Stables

Property of Mrs. J. R. H. Thouron

JOHN A. BELL III, Winchester Pike, Lexington, Ky.

*Write for illustrated brochure on *Royal Vale*

***Royal Vale is quartered at Jonabell Stables' Bowman Mill Pike farm. Phone number is 5-1933*

***Royal Vale wins Sussex H. in new record time of 2:00⅖.**

If you want a horse like this one — breed to *Royal Vale.

KEENELAND — WEDNESDAY AFTERNOON
OCTOBER 30

EIGHT MARES

all are in foal

and all are stakes mares or out of stakes mares

1095—BRAMBLE SPUNKY, by ★Sir Gallahad III (★Ardan)

Bramble Spunky, br., 1941, by *Sir Gallahad III—Rouge et Noir, by *St. Germans. Dam of stakes winner JIMMY THE ONE, two other winners from three foals. Sister to the dam of stakes winner NOTHIRDCHANCE, half-sister to stakes winner CAILLOU ROUGE. In foal to *Ardan.

1096—CURTAIN BOW, by ★Rhodes Scholar (Jet Pilot)

Curtain Bow, blk. m., 1945, by *Rhodes Scholar—Bottle Green, by *Chicle. Winner, dam of three winners from three foals to race. Half-sister to stakes winners OLNEY, BAR FLY, and CABIN CREEK. In foal to Jet Pilot.

1097—DENTELLE, by ★Blenheim II (★Cortil)

Dentelle, br. m., 1943, by *Blenheim II—Valenciennes, by *Stefan the Great. Dam of 4 foals and 4 winners, including Pipe of Peace, 2nd Louisiana Handicap. Out of Valenciennes, winner Ladies H., Havre de Grace Cup, Arlington Matron H., etc., dam of 10 winners. In foal to *Cortil.

1098—FURTIVE WISH, by Reigh Count (★Ardan)

Furtive Wish, b. m., 1947, by Reigh Count—Furtive, by *Sir Gallahad III. Dam of two foals to race, two winners. Half-sister to stakes winner VALDINA CRAFT, and other very good winners. In foal to *Ardan.

1099—GALA REVUE, by Olney (Volcanic)

Gala Revue, ch. m., 1944, by Olney—Gala Flight, by *Sir Gallahad III. Her first three foals to race are all winners. Half-sister to stakes placed Night Sound and to Gala Event, dam of the $102,365 stakes winner GALA FETE. Out of sister to INSCO. In foal to Volcanic.

1100—MODERNISTIC, by Teddy's Comet (★Cortil)

Modernistic, ch. m., 1946, by Teddy's Comet—Fad, by Peace Chance. Dam of three foals to race and all three are winners. Out of the Arlington Lassie Stakes winner FAD, whose only other foal is a winner. Fad is half-sister to dam of stakes winners STIRRUP CUP and ALIBHAI LYNN. In foal to *Cortil.

1101—PINK LEMONADE, by ★Alibhai (★Daumier)

Pink Lemonade, dk. b. m., 1953, by *Alibhai—Bramble Spunky, by *Sir Gallahad III. Winning half-sister to stakes winner JIMMY THE ONE, etc. Out of sister to the dam of NOTHIRDCHANCE and half-sister to CAILLOU ROUGE. In foal to *Daumier.

1102—WITTY, by ★Rhodes Scholar (★Bernborough)

Witty, ch. m., 1946, by *Rhodes Scholar—Native Gal, by *Sir Gallahad III. Dam of the stakes winner and record breaker OUTFIELDER and winner Satire. Half-sister to stakes winner BILLINGS and to stakes placed Alleghan. In foal to *Bernborough.

R. W. McILVAIN • WALMAC FARM

Paris Pike Lexington, Ky. G. W. Walden, Manager Phone 4-0220

Monday Night, October 28

Keeneland Fall Sales

*TRIM MISS, 1952, by Nimbus-Trimness, by Trimdon

and her weanling

GREEK SHIP Filly

HIP NUMBER 872, *TRIM MISS, ch. m., 1952

HIP NUMBER 873
B. f., 1957, by GREEK SHIP—*Trim Miss

*Trim Miss is a young daughter of the great Nearco's Derby winning son Nimbus. Unbeaten at three, Nimbus won, in addition to the Derby, the Two Thousand Guineas, July, Classic Trial, Redfern Stakes, etc., and he was among England's fifteen leading sires of 1956.

*Trim Miss is half-sister to the stakes winner Boji, Bristol Fashion (winner Holiday, Bibury Cup, South Lancashire H., etc.), *Trimbeth (good winner of four races at two in U. S. A.), and three other winners including the dam of the stakes winner Account Rendered. The second dam, Spinstress, is half-sister to the stakes winner Sargasso, and out of the Derby Cup and Scarborough Stakes winner Spindrift.

*Trim Miss' first foal is the weanling Greek Ship filly, Hip Number 873. This mare was bred to Greek Ship, April 8, 1957, and is believed to be in foal.

Greek Ship's first foals raced in 1956, and eight of the 11 foals from this crop have won 21 races. In 1957, to date, he is the sire of six 2-year-old winners including the stakes winner Plion (five wins including the Sapling Stakes), and the stakes placed Valiant Ship (winner of three races, and placed in the Singing Tower Stakes). Four yearlings (2 colts and 2 fillies), by Greek Ship, sold for an average of $8,425 at the Keeneland Summer Sales.

Property of Reno B. Renfrew, Agent

SUNNYSIDE FARM

PARIS-CYNTHIANA ROAD PARIS, KENTUCKY

Time Is Adding To Helioscope's Greatness

Track Records Fall Fast These Days

—BUT—

4 Out of 5 Set By HELIOSCOPE Still Stand

Helioscope---

*Heliopolis ..... Hyperion, by Gainsborough; Drift, by Swynford
War Flower .... Man o' War, by Fair Play; Crotala, by Black Toney

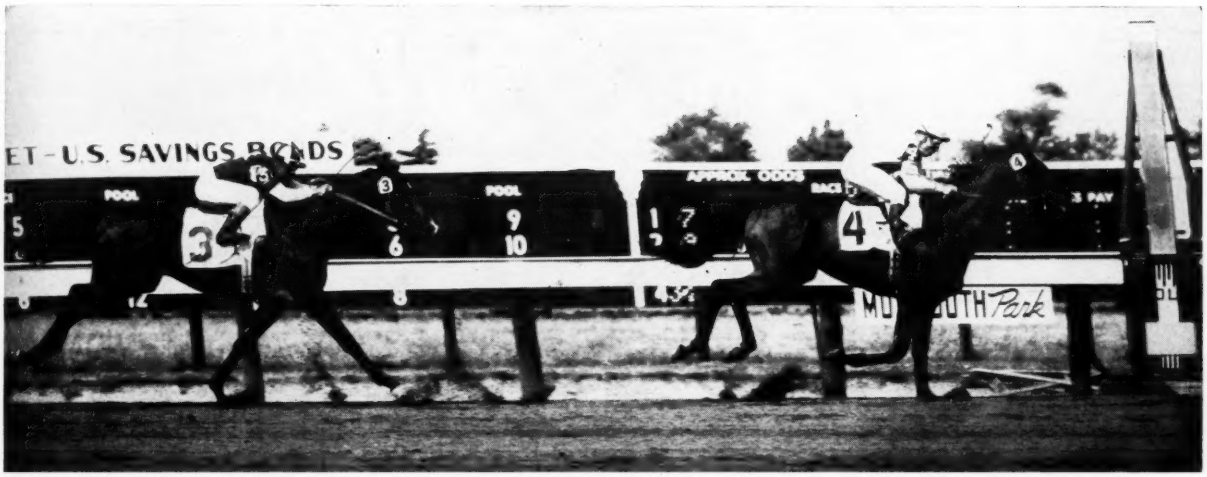

ONLY HORSE EVER TO WIN RICH MONMOUTH HANDICAP CARRYING 130 OR MORE POUNDS — Helioscope is shown winning it under 131 lbs., with High Gun second. Last year Nashua won it under 129, Dedicate won it this year under 124.

These records set by Helioscope still stand:

- **7 Furlongs**—at Bowie in 1:22⅗, set in Southern Maryland Handicap under **top weight.**
- **1 Mile**—at Monmouth in 1:36⅘, set in Salvator Mile under **top weight.**
- **1⅛ Miles**—at Atlantic City in 1:47⅗, set in Olympic Handicap, **clipping 1⅕** off old record.
- **1¼ Miles**—at Suffolk in 2:01, set in Massachusetts Handicap under **top weight.**

This record has been beaten:

- **1 Mile and 70 Yards**—at Garden State in 1:40⅗, Helioscope **carrying 130 lbs.** This record has been beaten by horse **carrying 113 lbs.**

HELIOSCOPE IS THE PROPERTY OF HELIS STOCK FARM

In the **Suburban Handicap,** Helioscope ran the 1¼ miles in **2:00⅗** under 128 lbs. Only one horse ever won the Suburban in faster time — this was Whisk Broom II **44 years ago.** This year the Suburban was run in 2:02⅗ by a horse with 124 lbs. A study of race after race run by Helioscope shows that he not only was outstanding during his own years, but he is one of the all-time greats. Helioscope entered stud in 1956.

Helioscope Won $418,275

•

Fee $3,500—Book Full
APPROVED MARES

All Inquiries to Olin Gentry

DARBY DAN FARM

John W. Galbreath, Owner
Old Frankfort Pike, Lexington, Ky.

ERRARD KING

B., 1951, by Errard—Darby Dover, by Burgoo King

RACING RECORD

Year	Age	Starts	1st	2nd	3rd	Unpl.	Won
1953	2	9	6	1	0	2	$117,700
1954	3	9	4	1	2	2	199,875
		18	10	2	2	4	$317,575

ERRARD KING won:

Tyro Stakes
Longport H.
World's Playground S.
Pimlico Futurity
Experimental H.
Arlington Classic
American Derby
etc.

ERRARD KING beat:

High Gun
Jet Action
Helioscope
Fisherman
Porterhouse
Duc De Fer
Artismo
etc.

Errard King's first foals will race in 1959

Fee $1,000 Live Foal

Property of Joe Gavegnano

Crown Crest

Mr. and Mrs. Howard Reineman
Russell Cave Pike Lexington, Ky.
Phone 5-1876

OIL CAPITOL
ONE COUNT
ERRARD KING

*WINDY CITY II
*NAHAR II
PET BULLY

HASTY ROAD
GREEK SHIP
CARRARA MARBLE

THE COVER HORSE

Miss Mary V. Fisher's Fulcrum, running in his first added-money event, on Saturday, October 19, won Keeneland's Breeders' Futurity. Second choice to the odds-on Alhambra, Fulcrum ran within striking distance of a brisk pace to mid-stretch, where he went ahead to win over Can Trust by three-quarters of a length. Alhambra held up for nearly 6 furlongs, then quit.

Fulcrum is a son of Dixiana's Spy Song. He had won 2 of 6 races before the Futurity, and only once was unplaced. The $37,213.75 he netted in the Futurity raised his earnings to $44,088.75.

The Blood-Horse

Published weekly with an additional issue in January

Subscription Rates: United States and possessions, $7 a year; Canada, $8; other countries, $10. All subscriptions payable in advance. Circulation audited by Audit Bureau of Circulations.

Change in Address: Must reach *The Blood-Horse* office one week before publication date.

Advertising Rates: complete rate card on application. Advertising copy deadline is Friday of the week preceding publication.

Address Communications to: The Blood-Horse P. O. Box 1520, Lexington, Ky. Office, 216 East High Street. Telephone: 2-4920.

Entered as second-class matter June 30, 1928, at Post Office at Lexington, Ky., under act of March 3, 1879.

W. S. Welsh Printing Co.

Statistics in this publication relating to results of races in North America are compiled from *Daily Racing Form* Charts, by special arrangement with *Triangle Publications, Inc.*, the copyright owners of said charts. Reproduction prohibited.

The Blood-Horse is published by the American Thoroughbred Breeders Association, Inc.

A. B. HANCOCK JR., president; JOHN HAY WHITNEY, chairman of the board; L. L. HAGGIN II, vice president; CLARKSON BEARD, treasurer; GAYLE A. MOHNEY, secretary; ALEX BOWER, field secretary; J. A. ESTES, research director.

Trustees: Dr. Eslie Asbury, Clarkson Beard, Leslie Combs II, William du Pont Jr., L. L. Haggin II, A. B. Hancock Jr., Robert J. Kleberg Jr., Henry H. Knight, Edward Lasker, Daniel Van Clief, Alfred G. Vanderbilt, and John Hay Whitney.

STAFF: *Editorial*—J. A. Estes, editor; Warren Schweder, managing editor; Dan Bowmar III, Art Baumohl, Audrey Looney. *Advertising*—William B. Worth manager; R. W. P. Johnston, Mary W. Cassell. *Business and Circulation*—Dan M. Bowmar, manager; Helen Johns, Helen J. Abbott, Dorothy Sutherland, Nellie Baker, Ruth Ann Cochran. *Research and Cataloguing*—Frances M. Kane, Ruth V. Hagyard, Sarah Floyd, Mary Palmer, Marty Gibson, Doris Jean Waren. *Current Statistics*—Nancy Garr, Reba Fowler, Jackie Baker. *Photographer*—J. C. Meadors.

A Classic Weanling Filly

#1065—1957 B. F.
- DOUBLE JAY
- *AROUSSA
  - Souverain — Winner Grand Prix, Ascot Gold Cup, etc.
  - Joan — Dam 4 stakes winners, half-sister to Irish Oaks winner.

Second foal from *Aroussa whose first is a yearling this year. *Aroussa is by one of France's great post-war horses, Souverain. She is sister to Jithaka, winner La Coupe and Prix du Lys and 4th Grand Prix de Paris; half-sister to stakes winners Amina (also 2nd Irish Oaks), *But Beautiful, Joan's Star (also twice second in Cambridgeshire H.). *Aroussa's second dam was an excellent stakes winner and dam of stakes winners including Linaria, winner Irish Oaks, etc.

#1066—STRATHEDEN **From the top producing family of La Chica, Planetoid, Native Dancer, Misty Morn, and Misty Flight.**

STRATHEDEN, gr. m., 1950, by *Hunters Moon IV—Chelita, by *Sir Gallahad III

Stratheden won twice and placed seven times at 3. Her first foal is a 2-year-old this year. She is half-sister to stakes winners Travertine (Peninsula H., $78,875), Scansion (Astoria S. $53,150), etc. The second dam, La Chica, produced four stakes winners, including El Chico, Planetoid, Chicuelo, and Miyako, granddam of NATIVE DANCER. **IN FOAL TO TAHITIAN KING, by Polynesian, the sire of Native Dancer.** (Property of Hugh J. Caperton and R. M. Nash).

KEENELAND, WEDNESDAY AFTERNOON, OCT. 30

Shelbyville **HUGH J. CAPERTON, JR.** Kentucky

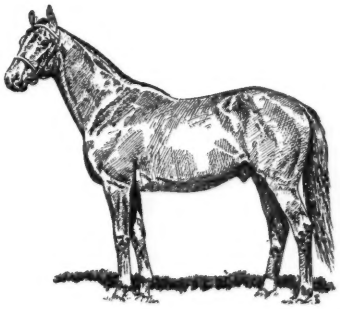

Quality, the priceless ingredient

— in selecting a sire or a feed

"Heavy Race Horse Oats — Our Specialty"

LAWRENCE BREWER & SON

CORNER W. 3RD AND GEORGETOWN ST., LEXINGTON, KY. PHONE 2-3477

RED HANNIGAN BEATS A FAST FIELD

Artismo, First Aid, Bobby Brocato, Cyclotron, Duc de Fer, Fleet Bird, Galdar, Blessbull Mark-Ye-Well, Full Flight, Chevation in the Roseben Handicap.

. . . and Red Hannigan also beat Nashua, High Gun, Summer Tan, etc.

The race above, the Roseben, is just one of many in which Red Hannigan met the best and turned back the best. For instance, in the world's richest sprint handicap, the 1956 Carter Handicap, Red Hannigan defeated Nashua; and in his previous start at Belmont he had turned back Summer Tan. At 3, he finished second in the Jersey Stakes, with High Gun third. Red Hannigan also won the Bay Shore Handicap with the speedsters Gold Box and Revolt trailing. Red Hannigan won at 2 (won or placed in 6 of 7 starts), 3, 4, and 5, 1956, and won a total of $169,187. He entered the stud in 1957 with a good book.

Red Hannigan, ch., 1951, by *Heliopolis–War Damsel, by Man o' War–Jubilesta, by Insco.

1958 Fee $500 Live Foal

Property of Woodley Lane Farm Stables

HEDGEWOOD FARM

C. A. Asbury & Son, Lexington, Ky.

NEWS OR NOT

The Gamesmen

One of the interesting aspects of the season is the gamesmanship (taunt-countertaunt) being played by the friends of *Gallant Man and Round Table in the running for horse-of-the-year honors.

Travis Kerr has been vocal about Round Table since mid-summer, when the colt took the measure of older horses in the Hollywood Gold Cup, and after a splendid performance in the Hawthorne Gold Cup he told our Joe Agrella, "I think we've got the horse-of-the-year. *Gallant Man? We'll be happy to meet him any time our itineraries cross. We've won 3 races that *Gallant Man was eligible for—the American Derby, the United Nations, and the Hawthorne Gold Cup—and he never showed up."

A day or so later Kerr told newsmen that Round Table, although an invitation to run him in the Washington D. C., International had been accepted, probably would skip the 1½-mile race in favor of the 1¼-mile Trenton Handicap at Garden State Park.

Since Ralph Lowe's *Gallant Man is pointing for the International, there seems to be only one slim chance that the 2 will meet again this season. John S. Alessio, executive director of Caliente, has offered to put up $100,000 if the 2 would go south of the border for a 1¼-mile "match."

Kerr said he might consider such a race, and Lowe said he might, too, if everything goes all right in the International. The Texan added, "Kerr has been doing a lot of popping off. We're not afraid of his horse. My trainer said we could beat him at any distance. I'd like to have this race put on television for everybody to see."

Lowe thought it would be a good idea, in case the race could be arranged, if he and Kerr put up $50,000 each as forfeit money.

Incidentally, if the race does come off under the conditions Alessio proposed, it almost certainly will be called a match. But it won't be. Under the Jockey Club's rules of racing, a match race is defined as a "race between 2 horses the property of 2 different owners on terms agreed upon by them and to which no money or other prize is added."

The horses were going to the post at Keeneland Saturday, October 19, but the drama of the afternoon was lost on these youngsters engrossed in a football game in the paddock area. Photographer J. C. (Skeets) Meadors was in a bit of a hurry, but he was compelled to make the boys a part of the record. "Why not let the youngsters come here?" Meadors asked. "Some day they'll be horsemen."

BROODMARES

Selling at Keeneland Wednesday Night, Oct. 30

HIP 1214

ROSELLA

DAM OF MISS TODD

HIP 1213

CHAR'S BRAT

Young Full Sister To Grover B.

Walnut Springs Farm

(Estate of Clifford Mooers)

ED CARMICHAEL, Manager

LEXINGTON, KY.

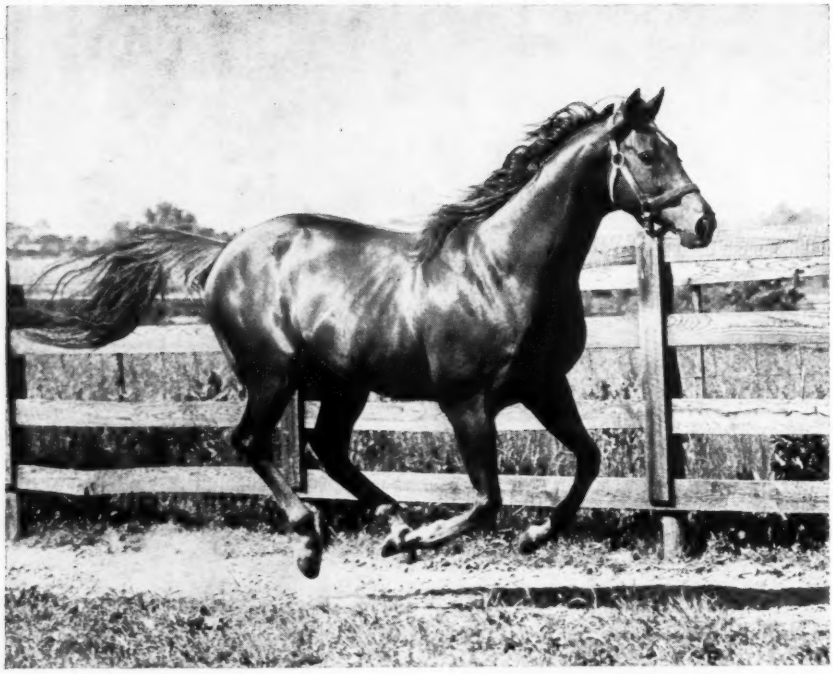

GREEK SONG, ch., 1947

- *Heliopolis
  - Hyperion
  - Drift
- Sylvan Song
  - *Royal Minstrel
  - Glade

In his first two crops . . .

16 winners from 19 starters

3 stakes winners

2 placed in stakes

While in Lexington for the Keeneland Sales . . .

YOU ARE INVITED TO INSPECT THE STALLION

GREEK SONG

Property of Brandywine Stable

Now booking for 1958

Fee $2,500 Live Foal

CHARLES ASBURY'S
Hedgewood Farm
LEXINGTON, KENTUCKY

REMINDERS

STAKES CLOSING

GOLDEN GATE FIELDS

November

1 San Francisco Mile H., $15,000a, 3 up, 1m, $25.
8 Golden Poppy H., $15,000a, 3 up, f and m, 1m $25.
15 Berkeley H., $10,000a, 2yo, 6f, $25.
22 Thanksgiving H., $15,000a, 3 up, $1\frac{1}{16}$m, $25.

GREATER NEW YORK ASSOCIATION

November

1 Display H., $25,000a, 3 up, $2\frac{1}{16}$m, $50.
Roamer H., $50,000a, 3yo, $1\frac{3}{16}$m, $100.
American Beauty H., $20,000a, f and m, all ages, 6f, $50.
Idlewild H., $50,000a, 3 up, 1⅛m, $100.
Pilgrim H., $20,000a, all ages, 6f, $50.

NARRAGANSETT PARK

November

1 Jeanne d'Arc S., $15,000a, 2yo f, $1\frac{1}{16}$m, $20.
Narragansett Special, $25,000a, 3 up, $1\frac{3}{16}$m, $25.
Mary Dwyer S., $20,000a, 3 up, f and m, $1\frac{1}{16}$m, $20.
Sophomore Special, $25,000a, 3yo, 1⅛m, $25.
James H. Connors Memorial S., $15,000a, 2yo, $1\frac{1}{16}$m, $20.

PIMLICO

November

1 Gallorette S., $15,000a, 3 up, f and m, 1⅛m, $25.
Exterminator H., $10,000a, 3 up, 1½m, $25.
Pimlico Cup, $15,000a, 3 up, $2\frac{1}{16}$m, $25.

TROPICAL PARK

November

21 Inaugural H., $10,000a, 3 up, 5½f, $25.
23 De Soto H., $10,000a, 2yo, 5½f, $25.
30 Ponce de Leon H., $10,000a, 3 up, $1\frac{1}{16}$m, $25.

SUPPLEMENTARY ENTRIES

November

20 GOLDEN GATE FUTURITY, Golden Gate Fields, $500.
OAKLAND HANDICAP, Golden Gate Fields, $500.

December

4 GOLDEN GATE HANDICAP, Golden Gate Fields, $500.

STAKES

October

26 Firenze H., Jamaica, $25,000a, 3 up, f and m, 1⅛m.
Tanforan H., Tanforan, $30,000a, 3 up, 1⅛m.
Canadian Championship S., Woodbine, $50,000a, 3 up, 1⅝m (turf).
Garden State S., Garden State Park, $100,000a, 2yo, $1\frac{1}{16}$m.
Littletown H., Sportsman's Park, $10,000a, 3 up, 1m.
Grey S., Woodbine, $10,000a, 2yo, $1\frac{1}{16}$m.
28 Albany H., Golden Gate Fields, $10,000a, 3yo, 6f.
30 Frizette S., Jamaica, $50,000a, 2yo f, $1\frac{1}{16}$m.
Princeton H., Garden State Park, $20,000a, 3 up, 6f.
Yankee H., Suffolk Downs, $50,000a, 3yo, 1⅛m.
Land of Lincoln S., Sportsman's Park, $10,000a, 2yo, 6½f.
31 Maryland Futurity, Laurel, $10,000a, 2yo foaled in Maryland, 6f.

November

2 Gallant Fox H., Jamaica, $75,000a, 3 up, 1⅝m.
Mohawk S., Woodbine, $7,500a, 3 up, 1¼m.
Cup and Saucer S., Woodbine, $10,000a, 2yo foaled in Canada, $1\frac{1}{16}$m (turf).
Richmond H., Golden Gate Fields, $10,000a, 3 up, 6f.
Benjamin Franklin H., Garden State Park, $25,000a, 3yo, $1\frac{1}{16}$m.
Falls City H., Churchill Downs, $20,000a, 3 up, f and m, 1m.

1957	November					1957
Sun.	Mon.	Tue.	Wed.	Thu.	Fri.	Sat.
					1	2
3	4	5	♈	7	8	9
10	11	12	13	14	15	16
17	18	19	20	21	22	23
24	25	♑	27	28	29	30

Sign: ♈ head, ♑ knees.

Arch Ward Memorial H., Sportsman's Park, $15,000a, 3 up, 1⅛m.
Selima S., Laurel, $30,000a, 2yo f, $1\frac{1}{16}$m.
Turf Club S., Laurel, $20,000a, 3 up, 1⅛m (turf).
National Jockey Club H., Sportsman's Park, $25,000a, 3 up, $1\frac{1}{16}$m.
5 Remsen S., Jamaica, $25,000a, 2yo c and g, $1\frac{1}{16}$m.
Jersey Belle S., Garden State Park, $25,000a, 3yo f, $1\frac{1}{16}$m.
9 Tattling S., Woodbine, $7,500a, 3 up, f and m, 1⅛m.
Durham Cup S., Woodbine, $15,000a, 3 up, foaled in Canada, 1¼m.
San Francisco Mile, Golden Gate Fields, $15,000a, 3 up, 1m.
Trenton H., Garden State Park, $75,000a, 3up, 1¼m.
Knickerbocker H., Jamaica, $25,000a, 3yo $1\frac{1}{16}$m.
Kentucky Jockey Club S., Churchill Downs, $25,000a, 2yo, 1m.
Jeanne d'Arc S., Narragansett Park, $15,000a, 2yo f, $1\frac{1}{16}$m.
11 Sport Page H., Jamaica, $20,000a, all ages, 6f.
Vineland H., Garden State Park, $50,000a, 3 up, f and m, 1⅛m.
Washington, D. C., International, Laurel, $100,000, 3 up, 1½m (grass).
12 Maryland Fall H., Laurel, $25,000a, 3 up, 1⅝m (turf).
13 Pimlico Breeders S., Pimlico, $7,500a, 2yo bred in Maryland, $1\frac{1}{16}$m.
15 Display H., Jamaica, $25,000a, 3 up, $2\frac{1}{16}$m.
16 Marguerite S., Pimlico, $15,000a, 2yo f, $1\frac{1}{16}$m.
Valedictory S., Woodbine, $10,000a, 3 up, 1¾m (turf).
Golden Poppy H., Golden Gate Fields, $15,000a, 3 up, f and m, 1m.
Roamer H., Jamaica, $50,000a, 3yo, $1\frac{3}{16}$m.
Clark H., Churchill Downs, $25,000a, 3 up, 1⅛m.
Narragansett Special, Narragansett Park, $25,000a, 3 up, $1\frac{3}{16}$m.
20 American Beauty H., Jamaica, $20,000a, f and m, all ages, 6f.
Mary Dwyer S.. Narragansett Park, $20,000a, 3 up, f and m, $1\frac{1}{16}$m.
23 Pimlico Futurity, Pimlico, $50,000a, 2yo, $1\frac{1}{16}$m.
Berkeley H., Golden Gate Fields, $10,000a, 2yo, 6f.
Sophomore Special, Narragansett Park, $25,000a, 3yo, 1⅛m.
Idlewild H., Jamaica, $50,000a, 3 up, 1⅛m.
28 Gallorette S., Pimlico, $15,000a, 3 up, f and m, 1⅛m.
Thanksgiving H., Golden Gate Fields, $15,000a, 3 up, $1\frac{1}{16}$m.
Pilgrim H., Jamaica, $20,000a, all ages, 6f.
Inaugural H., Tropical Park, $10,000a, 3 up, 5½f.
30 Pimlico Special, Pimlico, $50,000, 3 up, $1\frac{3}{16}$m.
Oakland H., Golden Gate Fields, $25,000 gross guaranteed, 3yo, $1\frac{1}{16}$m.

THE "SIGN" FOR NOVEMBER

1- 2	♒	Legs	17-18	♏	Bowels
3- 5	♓	Feet	19-20	♎	Kidney
6- 8	♈	Head	21-22	♏	Loins
9	♉	Neck	23-25	♐	Thighs
10-12	♊	Arms	26-27	♑	Knees
13-14	♋	Breast	28-30	♒	Legs
15-16	♌	Heart			

At Keeneland
7:30 P.M. Tuesday
October 29

WEANLINGS

Out of Dams of

LORI-EL, 1957 Ky. Oaks, etc. Hip 1037 below.

WINTAG, stakes winner. Hip 1030 below.

PHEASANT BOY, stakes winner. Hip 1031 below.

FREEDOM GIRL, stakes winner. Hip 1031 below.

DARK THEATRE, winner at Keeneland Oct. 17, winner $38,215. Hip 1028 below.

HOKEY POKEY, 4 wins 1957, winner $52,000. Hip 1034 below.

•

Hip 1027—Br. c., by Jet Master—Convivial. Dam has 7 winners.
Hip 1028—Ch. c., by Daily Dip—Dark Wonder. (Dark Theatre).
Hip 1029—Ch. f., by Ky. Colonel Docility. 1st foal of winner.
Hip 1030—Ro. f., by Mighty Story—Galla Tag. (Wintag).
Hip 1031—Br. f., by Quick Reward—Hot Stuff. 2 stakes winners.
Hip 1033—Ch. f., by The Doge—Lady Lureen. 2nd foal, 1st winner.
Hip 1034—Ch. f., by Requested—Martha O. (Hokey Pokey).
Hip 1035—B. c., by Destino—Rapatelle. Dam has 3 winners.
Hip 1036—Br. f., by Curandero—Small Town. Dam has 5 winners.
Hip 1037—B. f., by *Nizami—Trefoil. (Lori-El).
Hip 1038—Br. f., by Education—Valuta. 1st pl. at 2, 1957.
Hip 1039—Br. f., by Daily Dip—Warballa. 1st foal of winner.

Broodmare

Hip 1032—Joyce Bell, ro. m., 1953, by Daily Dip—Hot Stuff, by Burgoo King. Half-sister to 2 stakes winners. IN FOAL TO LORD PUTNAM.

F. E. MORANCY and JESS CURRY

IN THE 1¹⁄₁₆-MILE REMSEN STAKES ROMAN PATROL CAME AGAIN IN THE STRETCH TO WIN.

ROMAN PATROL

means *Speed* ROMAN SPEED!

ROMAN PATROL packed the well-known ROMAN SPEED . . . six furlongs in 1:10 and some change . . . seven furlongs in near record time . . . he outsprinted the sprinters leaving the gate . . . but he could also come again in the stretch, after being headed, to win at over a mile.

means *Speed* to go over a mile!

While Roman Patrol had this speed he could also win over a mile . . . in four of his first eight starts (in which he won seven) . . . Roman Patrol won at over a mile three times including stakes at 1 1/16 and 1⅛ miles. At the latter distance he won by 4½ lengths in one-fifth off the record time for the Louisiana Derby. He also won the 1 1/16-mile Remsen Stakes as a 2-year-old.

ROMAN PATROL, b., 1952, by Roman—Karakal, by Psychic Bid

Property of Pin Oak Farm

Fee $500 Live Foal

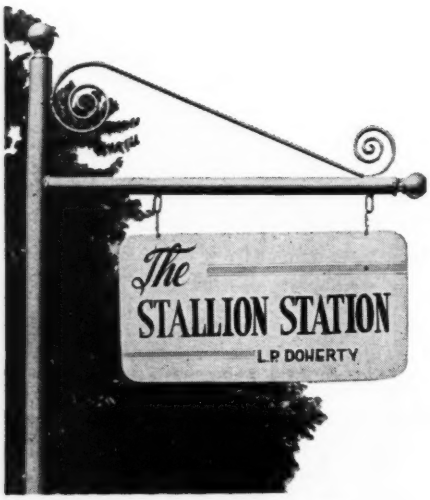

Harold Snowden, Mgr., Russell Cave Pike, Phone 2-3313, Lexington, Kentucky

The Blood-Horse
A Weekly Magazine for the Turf
Vol. LXXIV, No. 16 October 26, 1957

THE WEEK'S RACING

KENTUCKY

Fulcrum's Futurity

When Fred W. Hooper's Alhambra arrived at Keeneland on October 14 to prepare for his engagement in the Breeders' Futurity, trainer Chuck Parke asked how many were going to start. He was told the arrival of Alhambra assured a 2-horse field. At that time Wilton Stable's Elegante was the only other definite starter.

Alhambra and Elegante seemed enough to guarantee Keeneland a good race in the Futurity. The Hooper colt had blazing early speed, and Elegante, a son of De Luxe, had closed strongly in the 6½-furlong Hawthorne Juvenile Handicap, missing first money by a head. However, Elegante didn't make the Futurity. He twisted an ankle during a workout about 5 days before the race, and the injury did not mend soon enough to permit his entry.

Racing secretary Fred Burton was able to get 5 other entries by alternately encouraging and scolding all trainers who had eligibles on the grounds, and War Dan, a maiden, shipped in from Chicago to give the track a 7-horse field. When Elegante's absence became known, it was agreed that there might be a contest for the second money of about $11,000, but no one was willing to predict a battle for the favorite.

Quick Pace, Fast Time

Alhambra and Rockmoore shot from the gate as if they were in a quarter-mile dash, and they led the other 5 by 8 lengths after 2 furlongs. In another furlong Rockmoore had had enough — he had done his damage — and Alhambra was left with a 4-length lead on Miss Mary V. Fisher's Fulcrum, which had moved to second when Rockmoore quit.

Entering the stretch Alhambra appeared to be a certain winner, but in a few strides it was obvious he was through. Fulcrum collared him at the three-sixteenths pole, and began to draw away. Hasty House Farm's Can Trust made a strong run from the quarter-pole to the sixteenth-pole, but he hung slightly in the last 100 yards, Fulcrum holding a three-quarter-length advantage to the finish.

The time was 1:26⅖ for the Beard Course — 7 furlongs and 184 feet. It was one second slower than the track record, but two-fifths of a second faster than the time posted by Round Table in 1956.

Jockey Doug Dodson, who rode Alhambra, said the Hooper colt "just died" at the top of the stretch, where he was called upon for his best effort. It seems probable that Alhambra already had given his effort. No fractions are reported in the Beard Course races because of the odd 184 feet, but one clocker reported he caught Alhambra in :21⅗ for the quarter, :44 for the half, and :56 for 5 furlongs.

Mrs. Charles Ulrick Bay's Idun, by *Royal Charger, won the Gardenia Stakes at Garden State Park, assuring herself of top ranking among the 2-year-old fillies. Idun was sold to Mrs. Bay for $63,000 at the 1956 Keeneland summer sales by breeders Leslie Combs II and John W. Hanes. She now has earned $162,480.

Business Still Down

Business at Keeneland was down the first week, and the second week was worse than the first. Bad weather plagued the track for 3 days in the second week, and it now appears that the attendance for 13 days in 1957 will barely exceed the figures for 10 days in 1956. Betting is not off as much as attendance, and the per capita betting figure probably will be the best in Keeneland's history.

This year, in the first 10 days, 59,787 persons bet $3,196,749; last year the figures were 75,935 and $3,816,312. Attendance was down 21.2 per cent and betting 16.3. The per capita wagering was up from $50.26 to $53.44.

After Keeneland closes on October 24, Kentucky racing will shift to Churchill Downs, where a 19-day meeting opens on October 26. Three stakes are on the Downs schedule — the Kentucky Jockey Club for 2-year-olds, the Falls City Handicap for fillies and mares, and the Clark Handicap for older horses. E. Gay Drake's Swoon's Son probably will try to repeat his victory in the 1956 Clark, but the outlook for the other 2 stakes is not particularly bright.

Fulcrum, Can Trust, and the other 2-year-olds which ran in the Breeders' Futurity, excepting Alhambra, are expected to run in the Kentucky Jockey Club, but it appears that the Louisville track will have no better luck than Keeneland in luring any of the division leaders. Last year, Doubledogdare and Queen Hopeful, which finished 1-2 in the Spinster, moved to Louisville to renew their duel, but Pucker Up, Bayou, and Searching, the leading candidates for the 1957 Spinster, all are scheduled to return East.

Dan M. Bowmar III

ILLINOIS

The Switch

Harry Nathenson, vice president of the Balmoral Jockey Club, this week said his organization, which has staged a meeting at Washington Park for the last 3 years, would race at Hawthorne in 1958.

"We held a board meeting some time

ago and voted to race there," Nathenson said. "Since then our lawyers have been engaged in placing our verbal agreement on a formal contract, and tomorrow (October 23) or the next day we expect to act on this contract."

The lease with Hawthorne will be for 3 years, Nathenson said. The Balmoral meeting will be held at the same time that it has for the last 3 years — from early May until mid-June.

The Illinois Racing Board will have to approve the switch, but there seems little doubt that it will go along with the new proposal. Paul Serdar, board chairman, recently said he believed Arlington-Washington Parks should dispose of Balmoral stock, and any move to split the 2 organizations seems certain to have his approval.

CALIFORNIA

Strike Near End

The strike of pari-mutuel employees, which has closed down California racing since September 24, showed promise of ending this week. At a meeting Tuesday, October 22, in Los Angeles, members of the Pari-Mutuel Employees Guild voted 242 to 49 to accept the terms of the Federation of California Racing Associations, and a similar meeting for northern guildsmen was to be held Wednesday at San Francisco.

Said an Associated Press dispatch: "Sources in Los Angeles said prospects were bright that the northern California guild would similarly vote to return to work."

Should the strike end as predicted, racing at Tanforan probably would be resumed on Thursday, October 24. Golden Gate Fields would open Monday, October 28.

The major term of the settlement is a $4-a-day increase in wages, to be paid $2 the first year and $1 each of the next 2 years. Management and guild would submit to arbitration non-economic issues involved.

The strike of pari-mutuel employees in California was in its fifth week, and until Tuesday night settlement seemed as far away as ever. Neither side had indicated it might compromise beyond what already had been offered.

At issue were wages and several fringe benefits (e. g. medical insurance, life insurance, a flexible cost-of-living adjustment, etc.). The track had offered an average daily increase of $3.90, but the union held out for an increase of $5.30.

Among the developments last week and this: a suggestion that Gov. Goodwin J. Knight order the state to cancel the licenses of all striking pari-mutuel employees and a decision by State Sen. Luther E. Gibson to use the Senate Committee on Business and Professions to investigate the strike.

The suggestion that Governor Knight cancel licenses of pari-mutuel employees was made by W. W. (Tiny) Naylor, formerly one of the state's leading breeders. The complete text of his telegram to the governor:

"As a citizen of California, a business man, one of the state's more substantial individual taxpayers, and a former successful owner and breeder of race horses I wish to go on record that the current Pari-Mutuel Guild strike, which is literally robbing the state of what could amount to millions of dollars, is a shameful disgrace to the State of California and to you as its governor.

"Never before in the history of labor-management relations have so few selfish individuals deprived so many of so much. I need not point out to you what the stoppage of horse racing is doing to the tax structure of California, and the vast damage it can do our state college system. But perhaps you should be reminded that there is a $150,000,000 Thoroughbred and Standardbred breeding industry in this state which employs thousands of people. That industry will wither without racing.

"You should also be reminded that these selfish few mutuel clerks, who are already the highest-paid individuals in their field anywhere in the world, are licensees of the State of California through the California Horse Racing Board. It is my strong recommendation that unless the selfish leaders of the mutuel guild cease their ridiculous demands that the racing board revoke the licenses of the entire guild membership for conduct detrimental to racing.

"Actually, I am convinced that the general membership of the guild would prefer to return to work immediately, but that they are suffering under the yoke of unbelievably bad leadership.

"I feel that I am well qualified to state an opinion on this dispute because of my long association with racing and breeding and also the fact that I have been dealing with labor unions throughout my business career.

"I have no particular axe to grind in this matter as I was forced to dispose of my racing and breeding interests some time ago due to ill health. I am sending this wire to you only because of my alarm that nothing concrete had been done by the state government to correct a situation that is on the verge of doing irreparable harm to the State of California."

Senator Gibson said hearings would be held on October 28 at Sacramento. He named a special sub-committee, led by Sen. Carl D. Desmond, to conduct the inquiry.

Senator Gibson, a Democrat, said he was not interested in the "merits or demerits" of the strike. "We only are concerned with its effect on our state's economy and revenue.

Senator Desmond said it was his intention to bring together both parties involved in the strike "and try to resolve the problem."

The last previous meeting of track representatives and guildsmen was on October 16, when the State Conciliation Service attempted to mediate the discussions. The meeting was unsuccessful. The 2 sides finally got together the week-end of October 19-20.

MICHIGAN

Victim of Strategy

T. A. Grissom's Shan Pac, the 3-year-old colt which had won 3 stakes and set 2 track records earlier in the 62-day meeting, met only 3 rivals in the $15,000-added Frontier Handicap on closing day and fell victim to the others' strategy.

Going as the 7-10 favorite, Shan Pac finished 13 lengths behind C. B. Fischbach's Frosty Mr. in the 42nd running of the state's oldest horse race. My Night Out and Invalidate, both easy prey for Shan Pac in earlier meetings, beat the Grissom colt in the slow footing.

For Frosty Mr., a 4-year-old gray son of Blue Swords, the Frontier was the fifth success of the Detroit meeting, but his first stakes victory.

Detroit lost so many horses to Keeneland and Hawthorne during the last days of its season that only 4 horses could be mustered for the Frontier, a run of 9 furlongs.

Shan Pac runs best from behind, so the other jockeys saw to it that he had the lead. Johnny Sellers, shooting for his 100th winner of the meeting on the favorite, looked anxiously for someone to set the pace, but no one would. Instead, Shan Pac was on the head end. The early fractions were :26⅖, :53⅗, and 1:17.

Then My Night Out and Frosty Mr. started to run. Sellers called on Shan Pac and the 3-year-old responded briefly. After a few strides, though, he started to fade and Frosty Mr. moved past with My Night Out to fight it out.

Frosty Mr. glided to the wire a length ahead in 1:55⅗, while Shan Pac slowed to a walk.

AL COFFMAN

INDEX

Bonanza in Illinois	1101
Newcomers	1085
Racing Abroad	1096
Recollections	1100
Sales	1065
Stakes and Horses	1072
Stud News	1065

ILLUSTRATIONS

J. C. Meaders, 1057, 1065, 1067, 1072, 1087, cover. Turfotos, 1063, 1085.

STUD NEWS

Mereworth Adds 2

Mereworth Farm, managed by Mrs. F. Warrington Gillet and Walter J. Salmon Jr., has purchased 2 new broodmares, one in England and the other in the United States.

The English mare is Stream of Gold, by Nearco—Gamble In Gold, by Big Game. As a 2-year-old of 1956 she won the Blue Seal Stakes at Ascot. Her dam won the Princess, Lowther, and Hopeful Stakes in England at 2. Purchased from Brigadier N. P. Wyatt, the young mare may be bred to an English or Irish stallion in 1958 before being shipped to Mereworth Farm at Lexington.

The other mare, already at Mereworth, is Tapis Vert, by *Mahmoud—Coquelicot, by Man o' War. She is a 3-year-old half-sister to Pavot and Lovat. Tapis Vert was purchased from Walter M. Jeffords, who bred and raced her. She will be bred at Mereworth in 1958.

Adds to Broodmare Band

Mr. and Mrs. Kenneth J. Edwards, of Fenton Farm, Warrenton, Va., has purchased from Donald P. Ross, owner of Brandywine Stable, the 10-year-old mare Safety Catch, by *Blenheim II—New Pin, by *Royal Minstrel. Safety Catch, dam of the stakes winner Catchpenny, is in foal to Brookfield, and is booked to Summer Tan. She is a winning half-sister to Cochise and South Dakota.

Mr. and Mrs. Edwards have 7 mares at Fenton: Castle Tower, by Case Ace; Perfect Melody, by Sir Damion; Solid Trick, by Unbreakable; Golden Myth, by Count Fleet; Casual, by Lawrin; Doctor's Fancy, by War Relic; and Pacific Maid, by Torchilla. Pacific Maid is a half-sister to Iron Maiden, granddam of Swaps and dam of Iron Liege. Five of the mares produced foals this year.

Bought for Illinois

Preston Madden, of Hamburg Place, Lexington, last week announced the purchase in England, on behalf of an Illinois syndicate, of the 4-year-old Dormello, a half-brother to *Daumier. He will make the 1958 season at Twinwin Farm, near Chicago.

The syndicate is headed by George L. Bachner, Henry Maggio, Maurice Ginsberg, and Edward Ginsberg. Madden also will retain an interest.

Dormello, by Nearco out of the good race mare Donatella, by *Mahmoud, was bred in England by Lord Derby. At 3 he won the 1½-mile Stetchworth Stakes and the 1⅝-mile Mariner's Stakes. In 4 starts this year he had won the 1½-mile Free Handicap for 4-year-olds under 112 pounds.

Staying in Florida

Needles will make the 1953 season at Bonnie Heath's farm at Ocala, Fla., it was announced last week. The horse was retired from racing last month (*The Blood-Horse* of September 14, page 630).

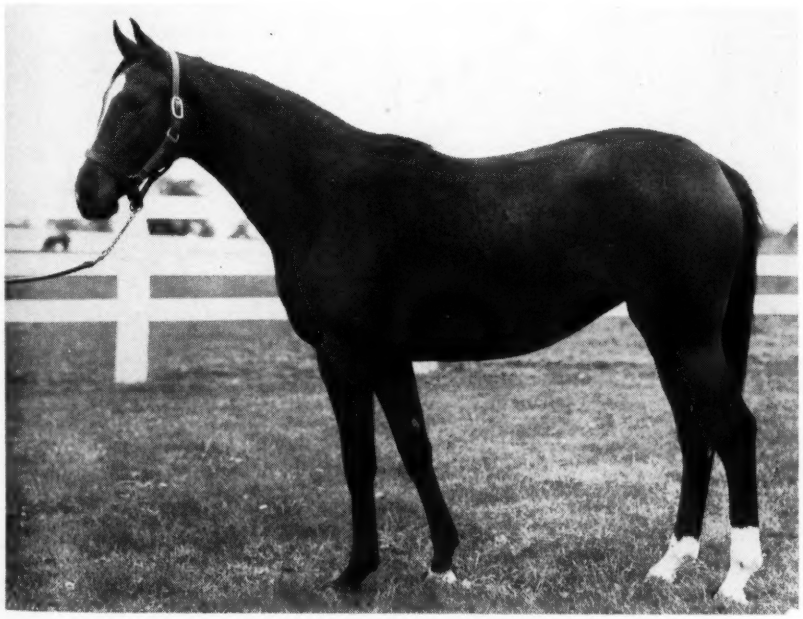

An imported filly by Prince Chevalier out of *Turn-to's half-sister, Black Brook, brought consignors A. B. Hancock Jr. and Leslie Combs II $36,500, highest price of the 1957 Keeneland fall yearling sales. Hancock bought her as agent.

SALES

5.3% Up and 6.5% Down

The most extensive series of Thoroughbred yearling auctions in history ended Tuesday night at Keeneland. Totals for the 9 sessions of selling were 698 yearlings, $1,843,600, average $2,641. The results were better or worse, according to the manner in which the figures were added. By the computation which would have to be made by directors of the Breeders' Sales Company, they were worse than in 1956.

The co-operative organization this year made 2 major changes in policy. It reduced the number of yearlings in its exclusive summer sale by a total of 115, and it fixed the dates of the fall auctions during the race meeting at Keeneland. Vendors made objection to both changes, but their protests appeared to grow weaker as the fall sales fell into line with reasonable expectation. They would have to consider many factors, however, before making a final judgement.

Prices at the summer sale averaged 19.2 per cent higher than in 1956, and the average for the fall auctions was 5.2 per cent higher than last year. But when the totals for the 2 sales were added, the average price for yearlings sold at Keeneland was seen to have declined by 6.5 per cent.

	No.	*Amount*	*Avg.*
1956			
Summer	350	$3,462,000	$ 9,891
Fall	579	1,451,500	2,507
	929	$4,913,500	$ 5,289
1957			
Summer	235	$2,770,500	$11,789
Fall	698	1,843,600	2,641
	933	$4,614,100	$ 4,945

While the sales were in progress the stock market was in a portentous downward slide, but if the yearling buyers looked up from their catalogues to read the news on the financial pages, there was no apparent reaction. The pattern of prices was very much the same as in the fall of 1956, except that yearlings excluded from the summer sales tended to make the top 5 per cent slightly more expensive than last year. A more important consideration was that breeders, as usual, were producing too many horses, and buyers, as usual, were taking their choice at prices lower than cost of production and in many cases lower than the stud fees involved.

Of the 698 yearlings sold, 53 per cent

were fillies, as against 52 per cent in 1956. Average price for the 369 fillies was 20.6 per cent higher than last year; average for the colts was down 3.6 per cent.

COLTS

Year	*No.*	*Amount*	*Average*
1953	291	$ 823,800	$2,831
1954	293	717,900	2,450
1955	251	714,900	2,848
1956	278	897,000	3,227
1957	329	1,023,800	3,112

FILLIES

1953	286	492,800	1,723
1954	327	557,300	1,704
1955	261	447,900	1,716
1956	301	554,500	1,842
1957	369	819,800	2,222

Buyers came in relays, departing when they had filled their orders, and the sales pavilion was never crowded. A few were staying over to be joined next week by another group at the Breeders' Sales Company's mixed sale, for which 505 broodmares, weanlings, and other horses have been catalogued. The sale will be completed in 3 days, October 28-30, with afternoon and evening sessions scheduled.

Wednesday Night, October 16

The Breeders' Sales Company sold 83 yearlings Wednesday night for a total of $219,900, average $2,649. Forty-five fillies brought $97,300, average $2,162, and 38 colts sold for $122,600, average $3,226.

Dr. Charles E. Hagyard's colt by Revoked—Dugout went to L. S. MacPhail for $12,000, the top price of the sale. The largest consignments were those of Hurstland Farm, 11 head for $33,000; A. B. Karsner, 11 for $30,200; and Palmeadow Farms, 10 for $24,000. Crown Crest Farm disposed of 7 head for $26,800 and sold 15 others as agent. Summary:

BROWNWOOD FARM (B. M. Browning)

Br. f. by Education—Inflationary, by Reaping Reward
Mrs. Elizabeth H. Brisbine $ 3,100

WILLIAM G. CLARK

Dk. b. c. by Ky. Colonel—Owner's Aboard, by *Sir Gallahad III ..... Mae Dreifus 800

WILLIAM G. CLARK AND OWEN C. ROUSE

Ch. c. by *High Bandit—Cogartown, by Rolled Stocking ..... F. Munoz, agent 3,100
Ch. c. by Papa Redbird—Fast Pulse, by Carrier Pigeon ..... William Walker 1,500

J. L. CLEVELAND

Br. f. by Lord Putnam—Glory Girl, by Halberd ..... Raymond Pollock 2,000
Br. c. by Charlie McAdam—No Break, by Unbreakable ..... G. Huntley 2,200

CROWN CREST FARM
(Mr. and Mrs. Howard Reineman)

B. c. by Cosmic Bomb—Dorigen, by *Heliopolis ..... T. E. Gilman 5,100

Table showing number and percentage of yearlings in different price groups in Keeneland fall sales, 1956 and 1957.

	1956		*1957*	
	No.	*%*	*No.*	*%*
$ 100- $ 500	31	5.4	28	4.0
600- 1,000	121	20.9	139	19.9
1,100- 1,500	101	17.4	120	17.2
1,600- 2,000	89	15.4	107	15.3
2,100- 3,000	91	15.7	130	18.6
3,100- 5,000	94	16.2	110	15.8
5,100- 10,000	44	7.6	46	6.6
Over $10,000	8	1.4	18	2.6
	579	100.0	698	100.0

Table showing highest prices required to purchase given percentage of yearlings sold at Keeneland fall sales in each of the last 3 years.

	1955	1956	1957
10%	$ 700	$ 700	$ 700
20%	900	900	1,000
30%	1,200	1,200	1,200
40%	1,500	1,500	1,500
50%	1,700	1,700	1,800
60%	2,000	2,100	2,100
AVG.	*2,271*	*2,507*	*2,641*
70%	2,500	2,800	2,700
80%	3,200	3,700	3,400
90%	4,600	5,000	5,000
95%	5,500	6,500	7,000
100%	17,500	21,000	36,500

B. f. by Revoked—Elementary, by Count Fleet ..... Louise S. Hart 2,100
B. f. by Carrara Marble—I Predict, by Alsab .. Gee M. Cohen and Stanley Sagner 2,600
Ch. f. by Ace Admiral—No More, by Milkman ..... T. Edward Gilman 2,900
Ch. c. by Bolero—Plucky, by Whirlaway Gee M. Cohen and Stanley Sagner 5,100
Ch. c. by Count Fleet—*Solpax, by Hyperion ..... R. O. Nuzum, agent 7,000
B. c. by General Staff—Woodford Gal, by Unbreakable ..... Mrs. E. H. Fleitas 2,000

CROWN CREST FARM, Agent

B. f. by Faultless—Blue Thistle, by Whirlaway ..... Walter K. Coleman, agent 2,500
B. f. by *Somali II—Convert, by Unbreakable ..... Steve Black, agent 900
B. f. by *Cortil—Marie Kaye, by Platter W. J. Schmidt 2,000

CROWN CREST Farm, Agent for M. K. Clark

Dk. b. or br. f. by *Bernborough—Blue Whirl, by Whirlaway
Kennedy-Veale Stable 1,800
B. f. by *Rico Monte—Mid Victory, by War Admiral ..... Carl Simms 1,200
Gr. f. by Oil Capitol—Weedyone, by Fenelon ..... Freeman Keyes 4,500

CROWN CREST FARM, Agent for Wakefield Farm (Thomas E. Wood and George E. Kearns)

Br. c. by Cosmic Bomb—Gone Again, by Jamestown ..... M. L. Wilson 1,100
B. c. by Greek Ship—*Good Companion, by Solario ..... Stephen A. Calder 1,300
Br. f. by Challedon—K Cup Cake, by Slave Ship ..... Jim Colson 600
Ch. c. by Grand Admiral—Little Vigil, by Big Brand ..... John L. Bond, agent 1,000
B. f. by *Windy City II—Solola, by *Sir Gallahad III ..... H. G. Bockman, agent 3,000

CROWN CREST FARM, Agent for Fred Roser Jr.

B. c. by Phalanx—Mighty Dobree, by Mighty Story ..... J. E. F. Seagram 3,700

CROWN CREST FARM, Agent for Robert Whitney

B. f. by Coldstream—Best Request, by Requested .. J. Hodge and B. M. Hawkins 700
Dk. b. c. by *Nahar II—Puffball, by Bimelech ..... W. J. Sprow Jr. 1,000
B. f. by Cosmic Bomb—Tunic, by Roman W. Resseguet, agent 1,500

JOHN W. GREATHOUSE

B. c. by Eternal Bull—Blue Path, by Blue Swords ..... George A. Haynes 4,200
B. f. by *Ardan—Tricks, by Psychic Bid Stephen A. Calder 1,100

DR. CHARLES E. HAGYARD

Br. f. by Free For All—Baby Lea, by Bull Lea ..... C. A. Kenney, agent 1,500
Ch. f. by *Big Dipper II—Dawn Song, by *Heliopolis ..... Melvin Calvert, agent 1,200
B. f. by *Windy City II—Drought, by Sun Again ..... Dr. Adolfo Bernabe 1,400
B. c. by Revoked—Dug Out, by Shut Out L. S. MacPhail 12,000
B. f. by Free For All—Hellenic, by *Priam II ..... R. G. Burns 900
B. f. by Free For All—Wee One, by Sweep All ..... H. S. Mitchell 1,500

HURSTLAND FARM (Nuckols Brothers)

Ch. c. by Pet Bully—Angel Tread, by Foray Array .. R. N. Blackburn, agent 5,500
B. f. by *Big Dipper II—Book Guide, by *Rhodes Scholar .. C. R. White, agent 1,800
Ch. c. by War Jeep—Daring Lady, by Diavolo ..... K. P. Hillock 4,500
Ch. f. by My Request—Final Folly, by Jamestown ..... F. Munoz, agent 1,700
B. f. by Spartan Valor—Gaymar, by *Pharamond II ..... Cody Laird 4,900
B. c. by I Will—Hemday, by *Rolls Royce Mrs. Rita Black 4,600
B. c. by On Trust—Heterist, by *Hypnotist II ..... J. C. Meyer, agent 3,100
B. c. by Guillotine—Meritory, by *Bahram R. N. Blackburn, agent 2,400
B. f. by Guillotine—Midway Rose, by Challedon ..... John Benge 1,000
B. f. by Alsab—Oh Mandy, by *Pharamond II ..... Clark Horse Agency 1,500
Ch. f. by *Windy City II—Scarlet Beauty, by Jacomar ..... Mrs. E. H. Fleitas 2,000

A. B. KARSNER

B. c. by With Pleasure—Big Tip, by Platter ..... Boyd Littrell, agent 4,200
B. c. by *Bernborough—Blue and Grey, by Jean Valjean .. George H. Strate, agent 3,300
Br. f. by Education—Cynisca, by Display Dr. H. Halbert Leet 1,600
B. f. by Easy Mon—Dogs Up, by Shut Out .Gee M. Cohen and Stanley Sagner 1,100
B. c. by Sun Again—Fille d'Orlean, by Blue Larkspur ..... Mae Dreifus 4,400
Dk. b. f. by Johns Joy—Loggetta, by *Jacopo ..... Kennedy-Veale Stable 3,200
Ch. f. by Ace Admiral—Madynan, by Tiger W. C. Partee 2,800
B. c. by Bimelech—Party Call, by Equestrian ..... Evelyn Gunn 1,800
Ch. f. by Bolero—Pollyenders, by *Challenger II ..... Kennedy-Veale Stable 4,000
B. c. by Easy Mon—Sunlygret, by *Sun Briar ..... M. L. Wilson 2,100
B. c. by Fighting Fox—Sweet Caress, by Alquest ..... Mae Dreifus 1,700

PALMEADOW FARMS
(K. M. and W. P. Little)

Dk. b. f. by Oil Capitol—After You, by Bimelech ..... R C. Gillem, agent 4,100

Ch. c. by Papa Redbird—Betty Johnson, by *Cohort ____ W. J. Sprow Jr. 6,200
B. c. by Easy Mon—Black Rage, by Neddie ____ R. C. Gillem, agent 900
B. f. by Papa Redbird—Blue Tack, by Hard Tack
Gee M. Cohen and Stanley Sagner 1,900
B. c. by Papa Redbird—Brolette, by *Pharamond II ____ Duval Headley, agent 1,400
B. c. by Easy Mon—Eternal Beacon, by Eternal Bull ____ W. P. Smith, agent 3,100
B. f. by Education—Far Greater, by *Pharamond II ____ W. J. Schmidt 1,000
B. c. by Challenge Me—Hope Diamond, by Apprehension ____ M. L. Wilson 1,300
Br. f. by Education—Phara Frost, by *Pharamond II ____ W. Resseguet 2,100
Ch. f. by Easy Mon—Stimula, by Stimulus ____ H. P. Triplett 2,000

DR. DELANO L. PROCTOR

B. f. by *Windy City II—Bombstick, by Man o' War Mr. and Mrs. P. W. Salmen 4,200
B. f. by Errard—Bridal Toast, by Milkman ____ Mrs B. P. Bond 2,000
Dk. b. c. by Hypothetical—By Me, by Grand Slam Mr. and Mrs. P. W. Salmen 1,200
Dk. b. f. by Count Turf—Ky. Hash, by Hash ____ Edmond A. Simoneaux 1,200
B. c. by *Big Dipper II—Miss Gadfly, by Case Ace
Gee M. Cohen and Stanley Sagner 1,300

FRED ROSER JR.

Dk. b. f. by Royal Mustang—Recompense, by Reaping Reward ____ Donald Gilkyson 1,200

MRS. CLYDE SMITH

Ro. c. by Mighty Story—Bird Haven, by *St. Germans ____ Stephen A. Calder 1,900
Dk. br. f. by Johns Joy—Moss Rose, by Petrose ____ George Strate, agent 2,600
B. c. by Greek Ship—Pyla, by *Boswell
Double L Farm 5,900

MRS. F. W. STEWART (Hurstland Farm, agent)

Br. c. by Tahitian King—Game Dame, by Sir Damion ____ James Glass 2,300
Ch. c. by *Agitator II—Klimie, by Milkman ____ Melvin Schlosberg 5,600

DR. E. W. THOMAS

Dk. b. c. by Education—Bumping Around, by *Ardan ____ T. E. Gilman 2,800
Ro. f. by Oil Capitol—Star Wish, by Requested ____ Double L Farm 4,700

LAWSON M. WATTS (Hurstland Farm, agent)

B. f. by *Nizami II—Ghost Ship, by Bold Venture ____ G. F. Hall 4,300
B. f. by *High Bandit—Rich Cream, by Milkman ____ James Glass 1,400

CATALOGUED BUT NOT SOLD

DR. DELANO L. PROCTOR

B. c. by Loser Weeper—Wee Hash, by Hash.

DR. E. W. THOMAS

Ch. c. by Blue Swords—Qona, by Identify.

Thursday Night, October 17

Eighty yearlings sold for a total of $202,600, average $2,533, at Thursday night's sale. Forty-four colts went for $131,800, average $2,998, and 36 fillies sold for $70,800, average $1,967.

The largest consignment was that of Darby Dan Farm, which sold 12 head for $37,500, and the top price of the session went to the Canadian breeder Frank R. Conklin, who sold a filly by *Royal Serenade out of Rock Drill, a descendant of

A. B. Hancock Jr., of Claiborne Farm, sold 7 European-bred yearlings at the Keeneland fall sales in partnership with Leslie Combs II for $138,700.

the good winner and producer Canfli, to William S. Evans, agent, for $9,400. Summary:

HARRY ADDISON

Ch. f. by Eternal War—Admiration, by War Admiral ____ Allen F. Brewer Jr. $ 900
Ch. f. by Lord Pu nam—She She, by Flares ____ Rockmoore Farm 1,400

NED W. BRENT

Ch. f. by Old Rowley—Bells Toll, by Reigh Count ____ Charles Sanborn 800
Ch. f. by Old Rowley—Court Manners, by Equipoise ____ Albert Collins 1,000
B. f. by Old Rowley—Miss Tech, by *Sickle
Mrs. M. G. Walsh 800
B. f. by Tiger Rebel—Sic Sic, by Triplicate ____ James C. Moore 1,000
Ch. c. by Some Chance—Silver Crest, by *Mahmoud ____ W. J. Schmidt 3,000

ALLEN F. BREWER JR.

B. c. by Tribe—Juno, by Trace Call
W. R. Engle 2,300

FRANK R. CONKLIN

Ch. c. by Requested—Bonnie Flag, by Neddie ____ R. L. Ellins 800
Br. f. by Pavot—Princess Slip, by *Vezzano ____ Albert Collins 5,700
B. c. by Shut Out—Questage, by Sun Again ____ J. V. Sorichetti 1,300
Ch. f. by *Royal Serenade—Rock Drill, by Whirlaway ____ W. S. Evans, agent 9,400
Br. c. by Bimelech—Stimulitha, by Stimulus ____ J. E. F. Seagram 4,500

DARBY DAN FARM (John W. Galbreath)

B. c. by Pet Bully—Admiral's Flag, by War Admiral ____ Mrs. Ogden Phipps 4,500
Dk. b. c. by *Nirgal—Bleebok, by Blue Larkspur ____ Lyman Rollins 1,800
B. f. by *Nirgal—Breath O'Morn, by *Djeddah ____ Glenn Murphy 1,000
B. f. by Errard—Darby Damozel, by War Admiral ____ R. G. Burns 2,200
Dk. b. c. by *Agitator II—Darby Duma, by *Sickle ____ Dr. W. R. Wesley 5,000
Ch. c. by *Djeddah—*Mbale, by Big Game
B. Reinholt 7,800
Ch. f. by *Djeddah—Melanesian, by Polynesian ____ Harry Howard 2,200
B. c. by Mount Marcy—Rarelea, by Bull Lea ____ L. S. MacPhail 3,400
Dk. b. f. by *Agitator II—Singing Top, by *Royal Minstrel ____ Mrs. M. G. Walsh 1,600
Gr. f. by *Daumier—Stratafire, by *Mahmoud ____ Ed Carmichael, agent 2,700
Dk. b. c. by Sun Again—Studious, by *Rhodes Scholar
J. Hodge and B. M. Hawkins 2,100
Dk. b. c. by *Agitator II—*Trimbeth, by Big Game ____ Robert R. Robertson 3,200

DARBY DAN FARM, Agent

B. c. by *Nirgal—Darby Dingo, by Fighting Fox ____ Tommy Gentry, agent 4,300
Ch. f. by *Agitator II—Dulcis, by Burgoo King ____ Roy Smith 1,200
B. c. by *Nirgal—Valdina Spiral, by Wyndham ____ James S. Jones, agent 3,300
Br. c. by *Nirgal—*Valdina Spirea, by Canon Law ____ Mrs. B. P. Bond 3,600

DR. HORACE N. DAVIS

B. c. by My Request—Love Chance, by Chance Play ____ Mrs. Ogden Phipps 1,800

DR. HORACE N. DAVIS, Agent

B. f. by Mount Marcy—Free Line, by Case Ace ____ Clyde Cranwell 1,100
Br. c. by Johns Joy—Relic Daze, by War Relic ____ James D. Drymon, agent 5,200

H. C. FAIN

B. c. by Challenge Me—Bold Mite, by Bold and Bad ____ W. D. Rorick 1,600
B. f. by Charlie McAdam—Bold Style, by Bold Venture ____ Paul Shawhan 1,700
Lt. b. f. by *Nizami II—Chic Fay, by Chicstraw ____ Sidney Mursten 1,800
Gr. c. by Mighty Story—Makeup, by Chicstraw ____ Mrs. Ogden Phipps 6,500
B. c. by Futuramatic—Pomola, by Fenelon
Connie Williams 2,800
B. f. by Mighty Story—Spuraway, by Blue Larkspur ____ Rockmoore Farm 2,300
B. f. by Provocative—Streamlet, by Menow
W. J. Lewis Jr. 1,400
B. c. by Easy Mon—Sweet Victory, by *Cohort ____ W. J. Lewis Jr. 4,200

MRS. H. C. FAIN

Ch. f. by Ace Admiral—Etta Monarch, by Carrier Pigeon ____ Glen Murphy 800

GEORGE GALBREATH

B. c. by *Agitator II—Lochlady, by Errard
Benson Stable 900

S. S. GANO AND J. E. GLASS

Ch. c. by Mr. Trouble—Air Faith, by Ariel
David S. Marks 3,100

DR. C. W. HAYES

Ch. g. by *Nizami II—Darby Deirdre, by *Boswell ____ Roscoe Goose 1,500

HERNDON FARMS (Mrs. H. C. Herndon)

Br. f. by Mighty Story—Mistress Mine, by Roman ____ Mrs. Dorothy Beustring 1,300
B. c. by Mr. Trouble—Santa Luna, by St. James ____ W. Resseguet 3,900

LABAN AND EDI JACKSON

Dk. b. c. by Fighting Fox—Edy O'Sullivan, by *Heliopolis ____ Irving J. Cowan 3,300
Dk. b. f. by The Doge—Magic Music, by *Jacopo ____ C. W. Hayes, Agent 1,800

LABAN AND ELI JACKSON

Ch. c. by Some Chance—Also, by Johnstown ____ Mitchell Aboumrad 1,700
Dk. b. f. by Curandero—Second Helping, by *Swift and Sure ____ Paul Shawhan 1,700
B. c. by Post Card—Snowbound, by Display ____ Earl E. Salmon 2,200

JORDAN AND PREWITT

Br. f. by Bolero—Merry Zac, by *Zacaweista ____ J. T. Dillard 2,200
B. c. by *Agitator II—Miss Lesina, by Jamestown ____ E. F. Ellis 1,400

MR. AND MRS. EDGAR KITCHEN

Dk. br. c. by Tiger—Aminta, by Ariel
F. Munoz, agent 1,900

B. c. by I Will—Johnies Bobbie, by Deliberator ____Hunt I. Greathouse 2,300
B. c. by *Nizami II—Queen O'Chance, by Chance Shot ____Mrs. M. G. Walsh 1,600
Ch. f. by Mighty Story—Tex Kiss, by Osculator ____Dr. Robert James Miller 1,100
Br. f. by Curandero—Tex Tess, by Osculator ____C. F. Tonozzi 900

E. KITCHEN AND B. V. REAM
Br. c. by Johns Joy—Calamint, by Count Gallahad ____Harold C. Bensing 5,500

JOHN L. KITCHEN
Ch. c. by Model Cadet—Wild Bid, by Hayride ____F. Munoz, agent 1,200

LOUDOUN HALL FARM (Robert T. Gaitskill)
Ch. c. by Star Reward—Bel E.h, by *Bel Aethel ____Mrs. Ogden Phipps 2,000
Dk b. f. by Mr. Music—Miss Impish, by Impish ____Al Turner, agent 2,000
B. c. by Star Reward—Nettie Bold, by Bold Venture ____Mrs. Ogden Phipps 900
Ch. c. by Star Reward—Pam, by *Swift and Sure ____Boyd Littrell 900

MRS. EDWARD S. MOORE
B. f. (twin) by Battlefield—Dandilly, by Roman ____D. F. Stewart 2,000
Dk. b. c. by *Nirgal—Mum's the Word, by *Heliopolis ____W. J. Schmidt 3,100

WILLIAM Q. MUIR
B. c. by Blue Man—Flinette, by Flint Shot B. S. Chris 4,000

DANIEL O'SULLIVAN
B. c. by Harmony Now—Bashful Miss, by Sun Teddy ____F. Munoz, agent 2,900
B. f. by *Cortil—Woodmere, by Gallant Fox ____Dr. Adolfo Bernabe 1,100

PREWITT PLACE (R. D. Prewitt)
Br. c. by Charlie McAdam—Palmer Park, by *Cohort ____Dr. Boyd Jeffers 900
Ch. f. by *Windy City II—Verona Sands, by *Shifting Sands II ____Paul Shawhan 1,600

W. T. RADFORD
B. c. by To Market—Julio, by Ariel Dr. E. P. McDaniel 2,500

H. E. SELLERS AND SON
Ch. f. by Model Cadet—Spartan Brier, by Bull Brier ____Mitchell Aboumrad 1,500

SILVER LAKE FARM (Charles W. Black)
Ch. f. by Fleeting Star—Flint Ress, by Flint Shot ____George Collins 2,200

CLAY SIMPSON AND VIRGIL HISLE
Ch. f. by Shut Out—Ariel Bomb, by Ariel D. F. Stewart 3,000

JEANETTE J. TUTT
B. c. by Eternal Bull—Esoteric, by Bimelech ____W. Resseguet 3,600

LEWIS J. TUTT
Ch. f. by *Royal Serenade—Bully Babe, by *Bull Dog ____George Cavanaugh Jr. 1,900
Ch. f. by Blue Swords—Newsmagazine, by Discovery ____J. P. Sallee, agent 4,100

GRAINGER WILLIAMS
Blk. c. by Ky. Colonel—Cold Sky, by Sky Raider ____W. J. Sprow Jr. 7,500
B. f. by *Nizami II—Mrs. Calabash, by Boy Knight ____Henry Gaitskill, agent 1,400

CATALOGUED BUT NOT SOLD

FRANK R. CONKLIN
Dk. br. c. by Sun Again—Be Happy, by *Beau Pere

MARVIN GAINES
B. f. by Cientifico—Chic Trick, by Chicuelo.
Ch. f. by Cientifico—Grecian Star, by Amphitheatre.

SUMMARY BY SESSIONS

Session	*No.*	*Amount*	*Avg.*
Mon. aft.	79	$191,900	$2,429
—night	78	439,700	5,637
Tues. night	80	262,300	3,279
Wed. night	83	219,900	2,649
Thurs. night	80	202,600	2,533
Friday night	80	128,700	1,608
Mon. aft.	77	144,400	1,875
—night	75	164,100	2,188
Tues. night	66	90,000	1,363
	698	$1,843,600	$2,641

Friday Night, October 18

The first full week of the Keeneland fall sale of yearlings ended Friday night with 80 head making a total of $128,700, average $1,608. Twenty-five of the yearlings sold for less than $1,000 each.

For the fourth time, fillies outnumbered the colts. Forty-five fillies sold for $61,500, average $1,367, and 35 colts went for $67,200, average $1,920.

The one-horse consignment of Mrs. J. W. Cunningham and Mrs. G. C. Coleman topped the sale, a colt by Billings—Solita going to Sidney Mursten for $6,600. Melvin Carter sold a colt by The Doge—Rockwood Nancy to Harold G. Bensing for $6,500. Summary:

RAY ANKENBAUER
Ch. c. by Grand Admiral—Beautician, by Black Servant ____Dr. Adolfo Bernabe $ 1,500
Ch. c. by Mameluke—Cashier, by High Strung ____Mitchell Aboumrad 700
B. f. by Carrara Marble—Gemco, by Bolingbroke ____Red Diamond Stable 400
Dk. b. c. by Carrara Marble—Night Gown, by Sir Damion ____J. V. Sorichetti 800
B. c. by Carrara Marble—Queen Nolat, by *Talon ____Clark Horse Agency 1,200

JOHN H. BELL JR.
Ch. f. by Roman Sandal—Country Fun, by Hayride ____H. S. Mitchell 1,000
Dk. b. f. by Roman Sandal—Deck Talk, by Four Freedoms ____William R. O'Malley 600
Ch. c. by Roman Sandal—Delilah's Bid, by Psychic Bid ____Bob Herren, agent 900
Ch. c. by Mameluke—Helen Win-K, by Requested ____Paul E. Adams 900
Dk. b. f. by Our Challenge—Helot, by War Dog ____John Parrish 300
Dk. b. c. by Our Challenge—U. S. Mary, by Nedayr ____Rudy Happel, agent 600

GEORGE C. BORST
B. f. by Mount Marcy—Lynx, by Revoked ____William Walker 200

JESSE J. CARR
Br. c. by Education—Peeping O'er, by *Kantar ____Jesse Carr 1,300

FRANK CARTER JR.
B. c. by Four Freedoms—Honor Guard, by Big Brand ____Harold Strode 400

MELVIN CARTER
Ch. f. by Futuramatic—Aileen's Pride, by Errard ____Arnaldo Ruiz 800
Gr. f. by One Hitter—Dead Level, by Flying Heels ____W. F. Frazee 1,500
Br. f. by Easy Mon—Jelloway, by Epithet William R. O'Malley 400
Gr. f. by *Rico Monte—Miss Lakeview, by The Doge ____W. J. Lewis 1,100
B. c. by The Doge—Rockwood Nancy, by Supremus ____Harold G. Bensing 6,500

WILLIAM E. CLARK
Ch. f. by *Ardan—Poupee, by *Quatre Bras II ____S. Bullock 3,300

THE COLONY (Charlie Sturgill, President) and W. W. PRESTON
Br. c. by Provocative—Cheery White, by He Did ____J. C. Owens 500
Ch. f. by Lord Putnam—Second Guesser, by Occupation ____Clark Horse Agency 2,700

LESLIE B. COMBS II and DON STURGILL
Ch. f. by Mr. Busher—*Tramoya, by Rolando ____T. A. Rankin, agent 2,000

MRS. J. W. CUNNINGHAM and MRS. G. C. COLEMAN
Ch. c. by Billings—Solita, by Espino Sidney Mursten 6,600

GUILFORD DUDLEY JR.
Ch. f. by Some Chance—Balm of Gilead, by *Blenheim II ____F. Munoz, agent 2,600

DUNTREATH FARM (P. L. Grissom)
Br. f. by *Fast and Fair—Briar Glen, by Bull Brier ____Arnaldo Ruiz 600

ALBERT GATEWOOD, DORSEY WILSON, AND ALLEN T. SIMMONS
B. c. by Blue Swords—Windward Isle, by Pilate ____R. L. Ellins 2,500

GREENTREE STUD INC.
(J. H. Whitney and Mrs. C. S. Payson)
Ch. f. by One Hitter—First Rose, by Menow ____George Seabo, agent 2,400
Br. g. by *Ardan—Knot Hole, by Shut Out George Victor 2,400
Dk. b. f. by Guillotine—Pass Key, by Shut Out ____Andrew P. Hobbs 600
Ch. g. by Battlefield—Three and Two, by Shut Out ____Charley Stitzer 1,900

J. P. HEADLEY STOCK FARM, INC.
B. c. by Side Boy—Ann's Sister, by Reveille Boy ____R. G. Burns 1,200
B. f. by *Rico Monte—Bonnie Lassie, by High Quest ____F. Munoz, agent 1,400
Ch. c. by Bull Run—Hera's Platter, by Platter ____W. S. Evans, agent 2,500
Blk. c. by Burg-El-Arab—Hurry Miss, by *Easton ____Phil T. Chinn, agent 2,100
Ch. c. by Lees Boy—Shalam, by Grand Slam ____Evelyn Gunn 1,300
Ch. f. by Mighty Story—Zaca Girl, by Zacaweista ____Phil T. Chinn, agent 1,700

HIGH HOPE FARM (Douglas M. Davis Jr.)
B. f. by Blue Swords or Blue Man—Admirals Wave, by War Admiral Robert M. Gross 1,500
Dk. b. f. by Mameluke—Battle Lark, by *Blenheim II ____Glenn Murphy 1,300
Ch. f. by Hannibal—*Belle Watling, by *Watling Street ____Mrs. M. G. Walsh 700
Ch. f. by Mameluke—Double Back, by Haste ____Clyde Locklear 2,100
Ch. f. by Mameluke—Eve's Fate, by Shut Out ____Robert M. Gross, agent 3,100
B. c. by I Will—Flushing Dusk, by *Flushing II ____R. L. Ellins 2,300
B. c. by Tiger—Grand Matron, by Johnstown ____W. D. Rorick 3,000
Ch. c. by Mameluke—Head Smart, by Head Play ____H. L. Kirk 2,200
Ch. f. by War Relic—Here She Is, by Pompey ____H. H. Mundy 3,500

HIGH VIEW STOCK FARM (Homer Maybrier)
Ro. c. by Side Boy—Betty B. B., by Unbreakable ____H. S. Mitchell 1,900

FOR THE 1958 SEASON . . .

THESE ARE FULL

BOLERO

***HAFIZ**

ROMAN

ROYAL COINAGE

***ROYAL SERENADE**

TRAFFIC JUDGE

—AND THESE ARE NOT

BLUE PRINCE — **$750 Live Foal**
*B., 1951, by *Princequillo—Blue Denim, by Blue Larkspur*

***DAUMIER** — **$2,000 Live Foal**
*B., 1949, by Niccolo Dell'Arca—Donatella, by *Mahmoud*

DEVIL DIVER — **$1,000 Live Foal**
*B., 1939, by *St. Germans—Dabchick, by *Royal Minstrel*

***FLUSHING II** — **$500 Live Foal**
*Gr., 1939, by *Mahmoud—Callander, by Buchan*

ONE HITTER — **$1,000 Live Foal**
Ch., 1946, by Shut Out—Bold Anna, by Bold Venture

***RICO MONTE** — **$1,500 Live Foal**
B., 1942, by Saint Patrick—Rica Patria, by Rico

ROMAN PATROL — **$500 Live Foal**
B., 1952, by Roman—Karakal, by Psychic Bid

SPARTAN VALOR — **$1,500 Live Foal**
*Br., 1948, by Attention—Arisbi, by *Bull Dog*

SUB FLEET — **$750 Live Foal**
B., 1949, by Count Fleet—Sub Rosa, by Balladier

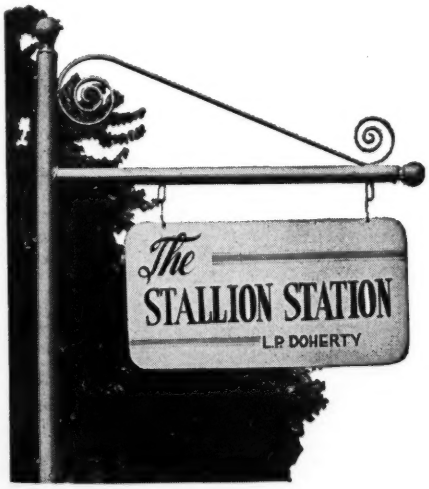

Harold Snowden, Mgr., Russell Cave Pike.
Phone 2-3313, Lexington, Kentucky

Blk. f. by Side Boy—Dillies Pal, by Halcyon ..... C and D Farms 800
Ch. f. by Charlie McAdam—Duck Egg, by Trace Call ..... H. H. Mundy 1,000
B. c. by Side Boy—Fly Chick, by Psychic Bid ..... H. S. Mitchell 1,000
B. f. by Count Turf—Glarus, by *Sir Gallahad III ..... B. S. Chris 1,100
B. f. by Count Turf—Guinea Egg, by *Cohort ..... Mrs. M. G. Walsh 1,500
Ch. f. by Side Boy—Jeannes Rose, by Chief Barker ..... J. C. Owens, agent 500
B. f. by Count Turf—Little Romona, by Nassak or Forest Play
L. K. Haggin, agent 1,200

HIGH VIEW STOCK FARM and H. P. MORANCY
Dk. b. c. by Lord Putnam—Paso Real, by Royal Ford ..... Phil Clements 1,800

KING RANCH (R. J. Kleberg)
Br. c. by Beau Max—Afresh, by Cientifico
Michael A. Foley 1,600
B. f. by Beau Max—Boda, by War Admiral ..... J. Howard Rouse 2,200
B. f. by Bimelech—Bon-bec, by Depth Charge ..... W. F. Frazee 1,200
Ch. f. by Middleground—Credit Line, by Equestrian ..... R. G. Burns 1,500
B. c. by Bimelech—Dancing School, by Bold Venture ..... W. J. Sprow Jr. 1,800
B. f. by Beau Max—Fleeting Light, by Equestrian ..... Mitchell Aboumrad 600

C. HAROLD KITCHEN
B. f. by Destino—Close, by Contest
E. K. Cleveland, agent 500
Br. c. by Buy and Sell—Sweet Gwen, by *Sirte ..... J. Y. Christmas 1,000

KNOBVIEW FARM (H. P. Morancy)
B. f. by Charlie McAdam—Fine Wine, by *Sirte ..... H. C. Dodson, agent 900
Br. c. by Star Reward—Rita Jay, by Cee Jay Jay ..... H. S. Mitchell 2,100

WILLIAM F. LUCAS
B. f. by Woodchuck—Martha Doyle, by Bull Lea ..... H. H. Mundy, agent 1,700

MARTHA M. MILLER
B. f. by *High Bandit—Infra Ray, by Stimulus ..... Elmer Sorber 900
B. f. by *High Bandit—Rea's Girl, by Unbreakable ..... Mitchell Aboumrad 600

F. E. MORANCY and JESS CURRY
Br. f. by Curandero—Dark Wonder, by *Pharamond II ..... F. Munoz, agent 800
Ch. c. by Ky. Colonel—Rapatelle, by *Quatre Bras II ..... Michael A. Foley 3,500
Ro. c. by Mighty Story—Short Measure, by *Strolling Player ..... Glen Murphy 2,100
B. f. by Mr. Trouble—Small Town, by Jamestown ..... Dr. Adolfo Bernabe 1,300
B. c. by *Nizami II—Valuta, by Sir Damion ..... John R. Devereux 2,300
Ch. c. by Daily Dip—War Balla, by Balladier ..... Arnaldo Ruiz 1,000

J. BARRY SHANNON
B. f. by Futuramatic—Infinite Girl, by Infinite ..... Don Sturgill, agent 2,300

M. L. L. SHORT and HENRY B. ALLEN
B. c. by County Delight—Dress Flag, by *Cohort ..... Sidney Mursten 2,100

DON STURGILL and HOWARD N. JOHNSON
B. f. by One Hitter—Hippoweezimiss, by Tola Rose ..... Thomas A. Rankin, agent 2,800

FRED B. WACHS JR.
Ch. f. by Charlie McAdam—Alagnes, by Stimulus ..... R. G. Burns 1,500
B. c. by Greek Ship—Ladagain, by Sun Again ..... G. I. Martin 1,700

MRS. H. G. WELLS
Ch. f. by Mr. Trouble—Cuban Bomb, by Good Advice ..... P. Ryan 800

CATALOGUED BUT NOT SOLD

C. E. GIBSON
B. c. by Jet Master—Ambitious Rita, by Action.

Monday Afternoon, October 21

The Breeders' Sales Company at the first of 2 sessions Monday sold 77 yearlings for $144,400, average $1,875. Thirty-five colts sold for $74,900, average $2,140, and 42 fillies brought $69,500, average $1,640.

The afternoon's highest price was the $6,100 which Greenwood Stables paid for R. W. McIlvain's colt by Billings out of a half-sister to the New England stakes winner Valdina Craft. McIlvain's 7-horse consignment brought a total of $25,100. The largest consignment was that of the Penn Brothers' Kingston Farm, which sold 13 head for $26,800. Summary:

M. C. AND C. G. BOYD
Ch. f. by Petrose—Del-Tor-Music, by Wise Counsellor ..... H. Priddy $ 2,600
Dk. b. c. by Chief Barker—Mastola, by *Masked Marvel II ..... C. E. Gibson 1,000
Ch. f. by Petrose—Miss Artistic, by High Cloud ..... Mrs. Stanley Hazzard 600
B. f. by Fighting Step—Sly Tigress, by Tiger ..... Charles S. Handleman 1,200

WILLIAM S. CALDWELL
Dk. b. f. by Round View—Thorn Reel, by Firethorn ..... E. Outlaw 600

BERNARD CORMAN
B. f. by Rippey—Polly K., by Blue Flyer
J. T. Dillard 1,500

DR. PAUL E. CORUM
Blk. c. by *High Bandit—Barbara K., by High Breeze ..... L. R. Shaw 1,200
Dk. br. c. by *High Bandit—Good Mint, by Good Advice ..... Clark Horse Agency 1,500
B. c. by *High Bandit—Newells Girl, by Barre Granite ..... E. Siravo 1,100

DR. W. L. CORUM
B. c. by *High Bandit—Miss Omission, by Omission ..... Harvey Culp, agent 1,000

LOUIS COX
Ro. f. by Royal Blood—Fussy, by *Mahmoud ..... Charles S. Handleman 3,300
Dk. gr. f. by Challenge Me—Miss Elkhorn, by Unbreakable ..... F. L. Hamilton, agent 2,000

W. J. AND L. ELSTRODT
Ch. c. by Grand Admiral—Fleur du Mal, by Diavolo ..... Charles S. Handleman 5,000

FEATHERSTON, GOODWIN AND SEARCY
B. c. by *Bernborough—Blue Tudor, by Blue Larkspur ..... Harvey Culp, agent 4,000

H. W. FINLEY, Agent
Ch. c. by Preoccupy—Araho Lass, by *Teddy ..... Triple-S-Farm 600

RALPH FRANCIS, Agent
B. f. by Chief Barker—Betty Bid, by Psychic Bid ..... Richard L. Green 2,000

GLENARY FARM (William H. May)
Ch. f. by Deliberator—Kathy W., by Tiger ..... Charles S. Handleman 1,400
Br. f. by Mr. Trouble or Deliberator—We're Broke, by Broke Even
Herbert K. Stevens 2,100

GRANEL FARM (J. Nelson Black)
Dk. br. c. by Deliberator—Eva T., by Hea her Broom ..... Al Wellman 900
Dk. br. f. by Imperial Rock—Janafran, by Fenelon ..... B. W. Simpson 700
Ch. f. by Deliberator—Sansovino Girl, by *Barred Umber ..... Mid Seale 400

W. H. HARRIS
B. f. by One Hitter—Flower Box, by *Pharamond II ..... Hunt I. Greathouse 1,100
Ch. f. by *Flushing II—Latent, by Thundering ..... Richard L. Green 1,900
Ro. c. by *Flushing II—Puritan Tulip, by Yellow Tulip ..... W. H. Foales 1,000

BRENT HART
Ch. c. by *Shannon II—Spy Queen, by Ocean Wave ..... N. A. McMaster 2,700
B. f. by Amphitheatre—Undercurrent, by Contradiction
R. E. Reed and G. Kemling 700

R. M. HUNTER
B. c. by With Pleasure—Burgoo Ann, by Burgoo King ..... John H. Crain 2,100

G. C. JESSE
Ch. c. by Futuramatic—Sunarian, by Agrarian ..... Charles S. Handleman 800

KINGSTON FARM (Penn Brothers)
Gr. f. by One Hitter—*Alcyone, by Tetratema ..... Harold Snowden, agent 2,400
Dk. b. c. by *Ispahan—Bevier, by Big Brand ..... William Muir 1,200
B. f. by Stronghold—Birthright, by Questionnaire ..... Col. A. B. Harwood 1,200
B. f. by *Nirgal—Byrne's Baby, by *Sir Gallahad III ..... W. H. Goelitz 3,500
B. c. by Graphic—Cheerio, by Signator
E. A. Muir, agent 1,400
B. c. by Mighty Story—Dancing Deb, by Swing and Sway ..... W. M. Wickham 3,100
Br. f. by Side Boy—Ducah, by Nassak
Harold Snowden, agent 1,400
B. f. by Signator—Rena Pop, by Easy Mon
B. J. Wuletich, agent 1,500
B. f. by *Bernborough—Saddle Shoes, by *Hairan ..... Phillip Godfrey 3,100
Br. c. by Blue Man—Tepid, by Coldstream
B. J. Wuletich, agent 1,800
Ch. c. by *Marchons II—True Dawn, by Lawrin ..... C. and S. Tassistro 2,000
B. c. by *Marchons II—Versatility, by Lawrin ..... Philip Godfrey 2,100
Ch. f. by Challedon—War Aid, by Case Ace ..... Harold Snowden 2,100

R. W. McILVAIN
Ch. c. by Volcanic—Bramble Spunky, by *Sir Gallahad III ..... W. J. Schmidt 4,000
Ch. f. by *Ardan—Fashion-Wise, by *Mahmoud ..... Roy Price 2,900
B. c. by Billings—Furtive Wish, by Reigh Count ..... Greenwood Stables 6,100
Ch. f. by *Daumier—Gala Event, by Chance Play ..... Philip Godfrey 4,500
Ch. f. by *Shannon II—Jazz, by *Heliopolis ..... H. H. Mundy 4,200
B. f. by *Ardan—Modernistic, by Teddy's Comet ..... B. C. Breeders' Society 1,000
Ch. f. by *Shannon II—Witty, by *Rhodes Scholar ..... W. J. Schmidt 2,400

S. S. MYERS
Ch. f. by Comte deGrasse—Admi tance, by Maeda ..... R. J. Fischer 800
B. c. by Royal Blood—Army Call, by *Jacopo ..... Charles S. Handleman 2,400
Ch. f. by *Flushing II—Big Wager, by Blondin ..... W. F. Frazee 1,000
B. f. by Provocative—Blue Eva, by *Belfonds ..... Philip Godfrey 900
B. f. by Futuramatic—Distant Echo, by Amphitheatre ..... Mid Seale 700
Ch. c. by Billings—Fiesta, by Ariel
Al Wellman 1,300
B. f. by Provocative—Que Tee, by Grand Slam ..... Dye Spencer, agent 700

(Continued on Page 1087)

Every Year—

SOMETHING SPECIAL *by Spy Song*

FULCRUM ran into the winners' circle after taking the 44th running of the Breeders' Futurity at Keeneland October 19. The son of Spy Song has won three races, has finished second three times in seven starts this year. Also in 1957, other Spy Songs have accounted for stakes wins: Duc de Fer won stakes for the fifth consecutive year; Miss Erlen won the Regret Handicap.

SPY SONG is by Balladier—Mata Hari
(winner of the 1933 Breeders' Futurity).

1958 Fee $3,500 Live Foal

Dixiana

Russell Cave Pike, Lexington, Kentucky

Miss Mary V. Fisher's Fulcrum, a son of Spy Song and Fulmar, won the Breeders' Futurity at Keeneland on October 19 by three-quarters of a length from Hasty House Farm's Can Trust. Third was Nunya, and fourth was the odds-on favorite Alhambra. It was the colt's first stakes engagement; he previously had won 2 races and was second in 3 others.

Fulvous' Brother

BREEDERS' FUTURITY, Keeneland, October 19, $25,000 added, 2-year-olds, 7 furlongs and 184 feet. Time 1:26⅘, track fast. Stakes division, $37,213, $11,795, $5,897, 2,948.

FULCRUM, c. (Miss Mary V. Fisher) ---------- 1
CAN TRUST, c., On Trust—Canina, by *Bull Dog (Hasty House Farm) ---------- 2
NUNYA, c., Prophets Thumb—Mel Helen, by Apprehension (Crimson King Farm ---------- 3

Margins: ¾; 4; 4½. Others, Alhambra, Porter B., Rockmoore, War Dan, Scale weight, 122 pounds. Winning jockey, John Delahoussaye.

Alhambra had failed to stick it out in the 6½-furlong Futurity and the one-mile Champagne Stakes at Belmont Park, his only effort at more than 6 furlongs, but the past performances of his opposition in the Breeders' Futurity were so modest that the bettors made him a 2-5 choice. The last furlong again was his undoing.

Rockmoore and Alhambra both showed high speed from the gate, and after a quarter they were 8 lengths in front of Fulcrum, which was third. Alhambra put away Rockmoore on the far turn, and with 2½ furlongs to go he was 4 lengths in front. The Hooper colt shortened stride suddenly in the upper stretch, however. Fulcrum caught him at the three-sixteenths-pole, opened a 1½-length lead at the eighth-pole, and withstood the charge of Can Trust to win by three-quarters of a length. Alhambra faded to fourth, 9 lengths behind the winner. Second choice, the winner paid $11.60.

Fulcrum, a small, unprepossessing colt which Jack Hodgins has handled in his usual give-them-time fashion, was bred by Miss Mary V. Fisher, daughter of Charles T. Fisher, owner of Dixiana, the Lexington estate where he was foaled on April 24, 1955. Before the Futurity, his first stakes, he had won a maiden race at Arlington Park and an allowance race at Washington Park and finished second in races at Washington Park and Keeneland. He is expected to start next in the one-mile Kentucky Jockey Club Stakes at Churchill Downs.

Spy Song, which stands at Dixiana, has one other stakes winner this year, Duc de Fer. Fulmar has 4 other foals of racing age, all winners, including Fulvous, best 2-year-old filly in the Midwest in 1952, also by Spy Song. She has a yearling brother to Fulcrum and a weanling by Royal Note.

FULCRUM, ch. c., 1955

SPY SONG, br., 1943	Balladier	Black Toney	Peter Pan
			Belgravia
		Blue Warbler	*North Star III
			*May Bird
	Mata Hari	Peter Hastings	Peter Pan
			Nettie Hastings
		War Woman	Man o' War
			Topaz
FULMAR, b., 1941	*Hairan	Fairway	Phalaris
			Scapa Flow
		Harpsichord	Louvois
			Golden Harp
	Saramar	High Time	Ultimus
			Noonday
		*Rapine II	Rabelais
			Adana

Miss Mary Fisher, breeder and owner; Jack C. Hodgins, trainer. Family No. 23.

Age	Starts	1st	2nd	3rd	Earned
2(S)	7	3	3	0	$ 43,088

FULMAR. 8 wins at 2, 3, 5, $17,675. Racing index 1.72. 4 foals—
FULCRUM (Spy Song). Stakes, above.
FULVOUS (Spy Song). 4 wins at 2, 4, $123,305. Arlington Lassie S., Princess Pat S. 2nd Arlington Matron H.
FULGENT (Spy Song). 1 win at 3.
FIDELES (Spy Song). 3 wins at 2, 4, 1957. 3rd Princess Pat S., Durazna S.
GOLD KEY (Jet Pilot). 3 wins at 3, 1957.

SARAMAR. Unraced. 11 foals—
FAYMAR. 2 wins at 2. 2nd Walden S.
BIG LEAGUE. 5 wins, 2 to 4. 2nd California Turf Foundation H.
FULMAR. Winner, producer, above.
Other winners: GENTEEL LADY (pr.), HOSPITALITY, THATAGAL, LADY SARA, CUP DEFENDER, FRIVOLOUS SAL (pr.), CASH DEAL, ALL CHARM.

Rare One for a Distance

LADIES HANDICAP. Belmont Park, October 14, $50,000 added, 3-year-olds and upward, fillies and mares, 1½ miles. Time 2:31⅗, track fast. Stakes division, $40,800, $10,000, $5,000, $2,500.

RARE TREAT, 118, m., 5 (George D. Widener) 1
GAY LIFE, 107, f., 4, Eight Thirty—La Chicuela, by *Blenheim II (M. Freedman) ---------- 2
SNOW WHITE, 113, f., 3, Counterpoint—White Lady, by *Mahmoud (C. V. Whitney) ---------- 3

Margins: ½; ½; 1½. Others, Dotted Line 115, Nasrina 112, Lady Swords 111, *Partiquina 105, Tournure 114, Pardala 113, *Lagides 105, Willamette 3, 112, Prophets Bell 3, 107. Winning jockey, Paul J. Bailey.

In most of Rare Treat's previous races this year, all but 2 at distances of at least a mile, she was coming on at the end. Only twice before the Ladies Handicap had she won, but she had turned in only one poor race in mid-summer at Monmouth Park. In her last start she had been a close second to the 3-year-old Bayou in the Maskette Handicap.

The bettors made her an 18-to-10 favorite for the Ladies, with Dotted Line, second to Flower Bowl in last year's Ladies, second choice at nearly 3 to 1. Pardala, showing more early speed than usual, scampered into a quick lead and held it to the three-eighths-pole, where the 3-year-old Snow White ran her down. The C. V. Whitney filly, hounded by Gay Life, surrendered near the sixteenth-pole, but no sooner had Gay Life got to the front than she was passed by Rare Treat, which won by a half-length. The winner had been next to last midway in the backstretch.

The Ladies was Rare Treat's first added-money success of the year, but, in addition to her place in the Maskette, she had been second in the Molly Pitcher Handicap and third in the Diana Handicap.

Rare Treat, first foal of the stakes winner Rare Perfume, was foaled April 1, 1952, at George D. Widener's farm at Lexington. At 3 she won the Jersey Belle Stakes, Firenze Handicap, and was given 109 pounds in the Blood-Horse Handicap. Last year she took the Philadelphia Turf and

Crafty Admiral

HANDICAP CHAMPION OF 1952, WINNER OF $499,200

is the sensational leading freshman sire of 1957

FROM 16 STARTERS, 12 HAVE WON, 4 PLACED

INCLUDING 2 STAKES WINNERS, 3 TO PLACE IN STAKES

One of the stakes winners is Neptune 2nd described as "Best juvenile in France in 20 years"

Crafty Admiral is also sire of CRAFTINESS, second in America's premier 2-year-old filly race, the $144,000 Gardenia S.

1958 STUD FEE $3,500 Live Foal

CRAFTY ADMIRAL, b., 1948, by Fighting Fox—Admiral's Lady, by War Admiral

(Property of Charfran Stable)

J. C. METZ

MARE'S REST FARM

Shannon Run Road, Route 4, Versailles, Ky. Phone LEXINGTON 4-5880

KING RN

These mares are all rooted in families of the highest stakes class

BEAU MAX
b., 1947, by Bull Lea—Bee Mac, by War Admiral

BETTER SELF
b., 1945, by Bimelech—Bee Mac, by War Admiral

BOLD VENTURE
ch., 1933, by *St. Germans—Possible, by Ultimus

BRAZADO
b., 1936, by On Watch—Kippy, by Broomstick

DESTINO
br., 1947 by *Beau Pere—Sun Lady, by Sun Teddy

PROPHETS THUMB
br., 1946, by Bull Lea—Bee Mac, by War Admiral

REJECTED
br., 1950, by Revoked—By Line, by *Blenheim II

RICH WILL SELL AT KEENELAND

12 Mares — 1 Weanling

Monday Afternoon, October 28

782—BEBITA—In foal to *Bernborough

Brown mare, 1948, by Bimelech—Babys Breath, by *Sickle. Winner, placed in stakes. Dam of 2 winners from 3 foals. Out of half-sister to crack stakes winner Bee Mac, dam of Better Self, Prophets Thumb, Riverina, Mac Bea, Beau Max, etc.

783—BLUE DARTER

Bay mare, 1948, by Blue Larkspur—Last Boat, by *Sir Gallahad III. Dam of Texas Pete. Half-sister to eight winners. Out of sister to The Drum (granddam of Acushla, Emardee). Second dam is stakes winning daughter of Man o' War, Taps.

784—DESIGN—In foal to Better Self

Bay mare, 1954, by Curandero—Greek Vase, by *Heliopolis. A young mare, only foal of a half-sister to stakes class Pretty Pattern. From the excellent Widener-bred family of Hybrid and *Carnation.

785—FLEETING LIGHT—In foal to To Market

Dark bay mare, 1945, by Equestrian—Last Ray, by Chicaro. Half-sister to three winners and out of a half-sister to Stop Watch (dam of Stymie, $918,485) and Rocket Gun (dam of High Gun, $486,025).

786—GREEK VASE

Bay mare, 1949, by *Heliopolis—*Bas-relief, by Donatello II. Half-sister to three winners including Pretty Pattern, 2nd in Monmouth Oaks. Second dam, Hybrid by Chance Shot, was out of the top French mare *Carnation.

787—INVITED—In foal to Poised

Chestnut mare, 1953, by Middleground—Donitas First, by Reaping Reward. Out of the Beldame and Ladies' Handicap winner Donitas First, whose dam was the crack race mare Donita M. Second dam was half-sister to the dam of Summer Tan.

788—ISLAY MIST—In foal to Destino

Dark bay mare, 1949, by Roman—Evening Mist, by Eight Thirty. A stakes winner and out of a producing half-sister to the crack stakes winner Cosmic Missile. The second dam is the grand race mare Misty Isle.

789—Ch. c. 1957 by BRAZADO—ISLAY MIST, by ROMAN

790—RESALDA—In foal to Destino

Bay mare, 1954, by Bold Venture—Verguenza, by Chicaro. 3-year-old sister to MIDDLEGROUND, winner of the Hopeful, Kentucky Derby, Belmont Stakes, etc.

791—SECRET HOUR—In foal to Better Self

Dam of 1957 winner Plumed Knight. Out of a Man o' War mare which was half-sister to $222,140 stakes winner To Market, C.C.A. Oaks winner Too Timely, and to Hand Organ, dam of El Mono.

792—TOP BIDDER—In foal to Poised

Bay mare, 1951, by Depth Charge—By Request, by Equestrian. Winner and out of winning dam of three winners. Second dam was a stakes producer and was out of Purr, dam of 9 winners, including the crack 2-year-old Caterwaul.

793—YOUR LEAD

Chestnut mare, 1953, by Flying Missel—Cardsandspades, by Case Ace. Out of a winning half-sister to three winners. The second dam was one of the foals from the great stakes producer and dam of stakes producers *Felina II, ancestress of a host of top stakes winners.

794—YOUR WITNESS—In foal to Better Self

Brown mare, 1948, by *Beau Pere—*Juristic, by Fairway. Half-sister to good winners in England and out of a daughter of a stakes winner and dam of stakes winner. The third dam is the famous stakes mare Lady Juror, dam of eight winners, all stakes winners.

KING RANCH
OVER 100
YEARS OF RANCHING
Since 1853

KING RANCH

Kentucky Division: Howard Rouse, Mgr.
Phone 4-1858, or Midway, Ky., Thornwall 6-2091.
Old Frankfort Pike, Lexington, Ky.

Vineland Handicaps, and was assigned 110 pounds in the Blood-Horse Handicap.

She is the sixth stakes winner this year for Stymie, which moved from Kentucky to Dr. Frank Porter Miller's Sunnyslope Ranch, Riverside, Calif.

RARE TREAT, ch. f., 1952

Equestrian	Equipoise	Pennant
		Swinging
	Frilette	Man o' War
STYMIE, ch., 1941		*Frillery
Stop Watch	On Watch	Colin
		Rubia Granda
	Sunset Gun	Man o' War
		Eventide
Eight Thirty	Pilate	Friar Rock
		*Herodias
RARE PERFUME, b., 1947	Dinner Time	High Time
		Seaplane
Fragrance	*Sir Gallahad III	*Teddy
		Plucky Liege
	Rosebloom	*Chicle
		Rowes Bud

Erdenheim Farms Co., breeder; George D. Widener, owner; W. J. Mulholland, trainer. Family No. 8.

Age	Starts	1st	2nd	3rd	Earned
2	8	0	2	1	$ 1,975
3(S)	23	8	6	3	72,750
4(S)	18	4	0	2	77,100
5(S)	14	3	3	2	31,155
Totals	63	15	11	8	$182,980

RARE PERFUME. 4 wins in 14 starts at 2 and 3, $32,950. Racing index 6.81. Fashion S., Autumn Day S. 2nd Rosedale S., Jeanne d'Arc S. 3rd Demoiselle S. 2 foals—
RARE TREAT (Stymie). Stakes, above.
AHMED (*Mahmoud). Winner at 2, 1957.

FRAGRANCE. Unplaced at 2. Dam of—
SCENT. 18 wins, 2 to 6, $132,725. LaSalle H., Domino H., Myrtlewood H. Placed in 5 other stakes.
AMBERGRIS. 9 wins, 3 to 5, 1957. Wilmington H., Wilson H., American Legion H. 3rd Longfellow H.
RARE PERFUME. Stakes winner, producer, above.
Other winners. THIRTY CENTS, FAIRY PRINCE.
INCENSE. Placed at 3, producer.
EARLY BLOOM. 2yo of 1957.

Bold Ruler with 133 Pounds

QUEENS COUNTY HANDICAP, Belmont Park, October 19, $25,000 added, 3-year-olds and upward, 1 1/16 miles. Time 1:42⅘, track fast. Stakes division, $19,350, $5,000, $2,500, $1,250.

BOLD RULER, 133, c., 3, *Nasrullah—Miss Disco, by Discovery (Wheatley Stable) ---------- 1
PROMISED LAND, 111, c., 3, Palestinian—Mahmoudess, by *Mahmoud (Mrs. Ethel D. Jacobs) 2
GREEK SPY, 114, c., 4, Greek Song—Spy Ship, by Slave Ship (Mrs. Charles Ulrick Bay) -- 3

Margins: 2½; 3½; ½. Others, Manteau 3, 112, Oh Johnny 112, Go Lightly 111. Winner: Wheatley Stable, breeder; James Fitzsimmons, trainer; Eddie Arcaro, jockey.

BOLD RULER'S RACING RECORD

Age	Starts	1st	2nd	3rd	Earned
2(S)	10	7	1	0	$139,050
3(S)	14	9	2	2	342,825
Totals	24	16	3	2	$481,875

Carrying the highest weight of his career, 133 pounds, Bold Ruler led all the way in the Queens County Handicap, winning easily by 2½ lengths. Six lengths in front entering the stretch, he was under no pressure in the last furlong to hold off Promised Land, which was getting 22 pounds. The winner was a 1-4 favorite.

Bold Ruler this year has won 7 stakes and placed in 4 others. He was unplaced only in the Kentucky Derby, in which he was fifth to Iron Liege. This fall he has won the one-mile Jerome Handicap, missing the track record by one-fifth of a second, and the 7-furlong Vosburgh Handicap, beating Roseben's 51-year-old track record by three-fifths of a second. In both races he carried 130 pounds. His time for the Queens County was the second-fastest for the race at its present distance.

*Nasrullah, standing at Claiborne Farm, Paris, Ky., where Bold Ruler was foaled, has 3 other stakes winners this year. Pedigree and family particulars were in *The Blood-Horse* of February 9, page 378.

Neji Tops Elkridge's Record

TEMPLE GWATHMEY STEEPLECHASE HANDICAP, Belmont Park, October 16, $50,000 added, 4-year-olds and upward, about 2½ miles. Time 4:42⅘ (new track record), track firm. Stakes division, $37,150, $10,000, $6,000, $4,000.

NEJI, 173, g., 7, *Hunters Moon IV—Accra, by Annapolis (Mrs. Ogden Phipps) ---------- 1
ANCESTOR, 160, g., 8, Challedon—Bloodroot, by Blue Larkspur (Mrs. Ogden Phipps) ------ 2
SHIPBOARD, 164, g., 7, Battleship—Sea Borne, by Annapolis (Montpelier) ---------- 3

Margins: 7; 1; 1½. Others, Tarboots 137, Caste 146, Independence 153, *Hurst Park 133, His Boots 133, Dromond 136, *Evian 131, *Antonio 148, Rythminhim 148. Entries: Neji and Ancestor (Mrs. Ogden Phipps); Shipboard and Dromond (Montpelier); Independence and Rythminhim (Mrs. M. G. Walsh). Winner: Mrs. Marion du Pont Scott, breeder; D. M. Smithwick, trainer; A. P. Smithwick, jockey.

NEJI'S RACING RECORD

Age	Starts	1st	2nd	3rd	Earned
2	—	—	—	—	—
3	3	0	0	0	$ 220
4(S)	18	5	5	3	40,655
5(S)	8	5	1	2	91,405
6(S)	6	2	3	1	26,560
7(S)	4	3	0	0	74,900
Totals	39	15	9	6	$233,740

Mrs. Ogden Phipps' Neji is the country's best jumper this year, and the other steeplechasers have needed large weight concessions to get close to the *Hunters Moon IV gelding. In the Grand National Steeplechase Handicap at Belmont Park on October 8 Neji carried 168 pounds and won by 6 lengths. For the Temple Gwathmey 8 days later he was assigned 173 pounds, conceding from 9 to 42 pounds to 11 other starters. He set a record for the brand-new course and raised his total earnings to $233,740, largest sum ever won by a steeplechaser. Elkridge, racing to the age of 13, had earned $230,680.

Dromond took the lead at the start, but he soon was passed by Ancestor, Neji's stablemate. Neji, sixth for 9 jumps, moved up swiftly to take the lead from Ancestor at the 12th jump, and drew away to win by 7 lengths.

The 173 pounds was the highest weight ever carried to victory in the Temple Gwathmey. Only other jumper to attempt such a burden in the 34-year history of the race was Jolly Roger, which finished second in 1927 under 173 pounds.

In addition to the Temple Gwathmey and Grand National, Neji this year has won the Brook Steeplechase Handicap. His only defeat was in the Harbor Hill Steeplechase Handicap, in which he was fourth to Ancestor. Pedigree and family particulars were in *The Blood-Horse* of October 19, page 1022.

Venomous Over Alanesian

INTERBOROUGH HANDICAP, Jamaica, October 17, $20,000 added, all ages, fillies and mares, 6 furlongs. Time 1:11⅕, track fast. Stakes division, $16,900, $4,000, $2,000, $1,000.

VENOMOUS, 119, 4, Mel Hash—Spiteful Sue, by Heather Broom (B. A. Dario) ---------- 1
ALANESIAN, 118, 3, Polynesian—Alablue, by Blue Larkspur (W. Haggin Perry) ---------- 2
SORCERESS, 110, 5, Slide Rule—Quick Touch, by Count Fleet (R. N. Webster) ---------- 3

Margins: 1; ½; neck. Others, Searching 124, Outer Space 3, 115, I Offbeat 3, 114, Fanciful Miss 3, 110, Little Pache 113, Mabe Cee 104, Marullah 3, 110, Myrtle 114, Plotter 124, Recherche 108. Entry: Alanesian (W. Haggin Perry) and Outer Space (Mrs. Gerard S. Smith). Winner: B. A. Dario, breeder; William La Rue, trainer; William Blum, jockey.

VENOMOUS RACING RECORD

Age	Starts	1st	2nd	3rd	Earned
2	6	2	1	1	$ 5,475
3	9	6	0	0	17,425
4(S)	8	5	1	1	55,580
Totals	23	13	2	2	$ 78,480

I Offbeat and Venomous were 4 lengths in front of the field after a quarter in the Interborough Handicap, but after a half in :45⅘, I Offbeat fell back. Venomous had a 3-length lead at the eighth-pole, and she held the favored Alanesian safe to score by a length. Fourth choice, she paid $16.60.

It was the second stakes win for Venomous which has been unplaced only once in 8 starts this year. She previously had won the Colonial Handicap, finished second in the Regret Handicap, third in the John Alden Handicap, and 11th in the Distaff Handicap. All of her starts have been at 6 furlongs except for the 7-furlong Distaff.

Mel Hash, which stood at B. A. Dario's farm in Rhode Island, where Venomous was bred, died early this year. Spiteful Sue, winner of 12 of 97 starts in 6 seasons, has one other foal of racing age, Dandy Blitzen, which finished third in the 1957 Rancocas Stakes. Saucy Sue, the second dam, produced the Illinois Derby winner Gov. Chandler. Pedigree and family particulars were in *The Blood-Horse* of June 8, page 1252.

Close Handicapping

SNARO HANDICAP, Sportsman's Park, October 19, $10,000 added, 3-year-olds and upward, 6½ furlongs. Time 1:24, track heavy. Stakes division, $8,675, $2,000, $1,000, $500.

PETE'S FOLLY, 114, g., 4, Piet—Spring Folly, by Challedon (Mrs. Patricia Hoban) ---------- 1
PEGGY'S BRANDY, 111, g., 5, Double Jay—Del Turban, by Abdel (P. F. Ternes) ---------- 2
OLYMPIA BLEND, 115, g., 4, Olympia—Fairy Blend, by *Blenheim II (J. Davidson) ---- 3

Margins: neck; nose; 1½. Others, Speed Rouser 113, Bernburgoo 116, Betty Linn 3, 108, Kope's Hope 115, Gallant Runner 113, Rock Pilot 120, Roman Spy 109. Winner: Jack Welch, breeder; E. J. Bilko, trainer; Al Popara, jockey.

Olympia Blend set the pace most of the way in the SNARO Handicap—named for the Society of North American Racing Officials—but in the last furlong he gave way to Peggy's Brandy and Pete's Folly. Peggy's Brandy got a narrow advantage in the last sixteenth, but Pete's Folly caught him in the last strides to score by a neck. Second choice, the winner paid $9.20.

Bred by Jack Welch at his Whileaway Farm, Lexington, Pete's Folly won 7 of 21 starts at 2 and finished third in the Alligator Handicap. He started 5 times early in 1956, then was sidelined for almost a year with injuries. This season he

. . . at Keeneland

TUESDAY AFTERNOON OCTOBER 29

Elmendorf will sell these 22 mares. The broodmare band is being greatly reduced because Mr. Gluck will be out of the country for some time. These mares are well bred . . . some are stakes winners . . . some are stakes producers . . . 19 of these mares and/or their dams have demonstrated stakes class. Excluding one maiden mare (now in foal) and one mare which produced twins (her first) all produced living foals in 1957. Final results of their breeding condition and pregnancy examinations will be made known at sales time.

905—ALADEAR, by Questionnaire—Ever Dear, by Eternal

906—ALBONNY, by *Pharamond II—Bonny Barry, by *Sir Gallahad III

907—ANATOLIA, by Pilate—Ridge Blond, by *Durbar II

908—ARIEL SONG, by Ariel—Clever Song, by *Jacopo

909—*COW GIRL II, by Mustang—Ate, by Phideas

910—DISCREET, by Eight Thirty—Chaste Lady, by *Sir Gallahad III

911—DOUBLE RAINBOW, by Borealis—*Kannabis, by Phideas

912—*FEALTY II, by Felicitation—Filastic, by Solario

913—FIORA, by Shut Out—Carbina, by Supremus

914—*GRILLETTE, by Barranquero—Avefria, by Tiny

915—*HUGETTE, by Hua—Belle Modele, by *Beau Pere

916—KAI KAI, by *Mahmoud—Mushroom, by Peace Chance

917—*KANNABIS, by Phideas—Hempseed, by Carpathus

918—KIDDED, by *Jacopo—Miss Kid, by Atwell

919—LAURENTIA, by Pilate—Ridge Blond, by *Durbar II

922—*PADREEN, by Golden Cloud—*Fairvale, by Fairford

923—*PHAEDRA II, by Phideas—Ada Dear, by Grand Parade

924—QUIBBLE, by Questionnaire—Minnant, by Pennant

925—SHOE BUCKLE, by *Sickle—*Buckup, by Buchan

926—SHOE TREE, by Phalanx—Shoe Buckle, by *Sickle

927—*SYLVANAISE, by Meridien—Silver Blue, by Blue Skies

928—*WEATHER EYE, by Ujiji—Weatherwise, by Buchan

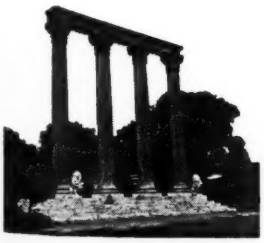

ELMENDORF FARM

Robert L. Green, Manager Paris Pike Lexington, Ky.

WANT SEASONS T

These 12 Mares Are In Foal To These Stals

WILL BE SOLD AT KEENELAND, MONDAY G

SIX MARES CONSIGNED BY LESLIE COMBS II, Agent

#820 **ETIQUETTE, ch. m., 1954, by *Bernborough (Duke's Lea)** Winner, half-sister to stakes winner, and out of sister to Your Host.

#821 **FLY KITTY, b. m., 1952, by Count Fleet (Citation)** Out of stakes class racing and producing mare whose dam was Fair Weather.

#823 **HASTY TRIUMPH, b. m., 1937, by Haste (Citation)** Winner 12 races, dam of 7 winners and of dam of 3 stakes winners.

#825 **RUNNING STEM, br. m., 1940, by Sir Norman (Requested)** First two foals are winners, from good winning producing family.

#826 **VINDICTRESS, b. m., 1950, by *Blenheim II (My Request)** Sister or half-sister to 9 winners; 2nd dam was top stakes mare Sari.

#827 **WIDOW'S PEAK, b. m., 1943, by *Hairan (Count Fleet)** Stakes winner, dam of stakes winner Forelock; half-sister to three stakes winners.

SIX MARES CONSIGNED BY MURCAIN-BYARS STABLE

#862 ***BEAU TRIOMPHE, ch. m., 1951, by *Royal Charger (Count Fleet)** Good winner in Ireland; out of half-sister to stakes winner Victory Roll.

#864 **CY'S FIRST, b. m., 1953, by Citation (*Turn-to)** Out of good winning and producing half-sister to The Diver.

#866 **FLITAWAY, b. m., 1945, by *Blenheim II (Ponder)** Winning and 100% producing half-sister to The Diver.

#867 **NASY LADY, b. m., 1954, by *Nasrullah (Dark Star)** Half-sister to stakes winner, out of stakes winner Fair Weather.

#868 **SMART STEPPER, dk. b. m., 1953, by Bull Lea (*Royal Charger)** Winning half-sister to stakes winners Bolero and County Clare.

#869 **SMARTY SMARTY, b. m., 1952, by *Nasrullah** Winner, out of mare by *Alibhai and out of sister to Count Fleet.

AND TWO WEANLINGS

#863 **1957 Ch. f. Beau Sabreur—*Beau Triomphe.** Out of good Irish winner, half-sister to stakes winner, see #862 above.

#865 **1957 B. f. *Royal Gem II—Cy's First.** Out of a young Citation mare, see #864 above.

LESLIE COMBS II S

T THESE STALLIONS?

tals . . .

Y GHT

*ROYAL CHARGER

CITATION

COUNT FLEET

*TURN-TO

PONDER

REQUESTED

DARK STAR

MY REQUEST

DUKE'S LEA

Spendthrift Farm LEXINGTON, KY.

had started 22 times before the SNARO Handicap. At Detroit Race Course he won the Motor City Handicap and finished second in the Michigan Mile and One-Sixteenth and third in the F. M. Alger Memorial Handicap. His latest victory raised his total earnings to $63,799.

Piet stands at Mrs. T. C. Piatt's Crestwood Farm, Lexington. Spring Folly, winner of 6 races in 3 seasons, has one other foal of racing age.

$2,800 Yearling Hits $100,000

PURITAN HANDICAP, Suffolk Downs, October 19, $10,000 added, 3-year-olds and upward, 1 mile. Time 1:41⅘, track sloppy. Stakes division, $7,098, $2,218, $1,109, $554.

GALDAR, 115, g., 6, *Rustom Sirdar—Knights Gal, by *Bright Knight (Carl L. DuPuy) ---- 1
STAR ROVER, 117, h., 5, *Flushing II—Miss Moonbeam, by *Pharamond II (Mrs. Irving Gushen) ---- 2
BULL STRENGTH, 113, g., 3, Olympia—Our Hostess, by *Bull Dog (Audley Farm) ---- 3

Margins: 1; 1½; 1¼. Others, Deep Thought 117, Double Bid 115, Switch On 121, Momus 108. Winner: W. Paul Little, breeder; W. C. Prickett, trainer; Jorge Contreras, jockey.

Bull Strength, only 3-year-old in the Puritan Handicap, set the pace, closely followed by Star Rover. The latter challenged entering the stretch, and Galdar began a strong move on the inside. Star Rover took the lead inside the eighth-pole, but he drifted out in the last furlong, and Galdar got up to win by a length. Sixth choice in the 7-horse field, the winner paid $32.20.

Foaled March 10, 1951, at W. Paul Little's Palmeadow Farm, Lexington, Galdar was sold at the 1952 Keeneland fall sales to E. M. O'Brien for $2,800. He won the Remsen Handicap and finished third in the Cowdin Stakes at 2, finished second in the Gotham Stakes at 3, and was third in the Display Handicap at 4. At the end of Galdar's 4-year-old season O'Brien sold him privately to Texas horseman Carl L. DuPuy.

Last year Galdar won the Le Compte Handicap, finished second in the A. B. Letellier Memorial Handicap and third in the King Philip Handicap. This year he had been unplaced in 4 races before the Puritan, his 12th win in 73 starts.

The Puritan raised his total earnings to $106,783, making him the second $100,000 winner bred by Little, who bred High Gun in partnership with his brother Kellar and Cary C. Boshamer. He is the first such winner sired by *Rustom Sirdar, which stands at Springbrook Farm, Brampton, Ont. Knights Gal, dam of Galdar, died in 1956.

Frosty Mr. Chills Shan Pac

FRONTIER HANDICAP, Detroit Race Course, October 19, $15,000 added, 3-year-olds and upward, 1⅛ miles. Time 1:55⅘, track slow. Stakes division, $10,257, $3,210, $1,605, $802.

FROSTY MR., 119, c., 4, Blue Swords—Gray Auntie, by Reaping Reward (Mr. and Mrs. C. B. Fischbach) ---- 1
MY NIGHT OUT, 122, g., 4, Phalanx—*Nuit de Folies, by Tornado (D. H. Wells) ---- 2
INVALIDATE, 112, c., 4, Revoked—Koubis, by *Mahmoud (C. H. Mayne) ---- 3

Margins: 1; 4; 8. Also ran, Shan Pac 3, 120. Winner: C. B. Fischbach, breeder; J. H. Van Wert, trainer; Anthony Ferraiuolo, jockey.

Four overnight entries were named for the Frontier Handicap, Detroit's oldest stakes race. Shan Pac, winner of the Sprint Handicap on October 12, was trying for his fourth stakes win of the meeting and the bettors made him an odds-on favorite. He went to the front at the start and held a head lead after the first half-mile, with the Michigan Mile and a Sixteenth winner My Night Out second and Frosty Mr. Third. Frosty Mr. took the lead entering the stretch and outlasted My Night Out to win by a length. Third choice in the betting, the winner paid $14.

Winner of the Chesapeake Stakes and third in the Louisiana Derby and Leonard Richards Stakes last year, Frosty Mr. has done all of his racing for his breeder, C. B. Fischbach. This year before the Frontier he had won 5 races, all at distances of 7 furlongs or more. The Frontier brought his total earnings to $52,807.

Frosty Mr. is the third stakes winner this year for Blue Swords, which died in 1955. Gray Auntie has 3 other foals of racing age, all winners. She has a weanling filly by Mis-Guide and has been returned to him again this season.

Apples and Laurels

GARDENIA STAKES, Garden State Park, October 19, $50,000 added, 2-year-old fillies, 1 1/16 miles. Time 1:45⅘, track muddy. Stakes division, $101,750, $20,000, $12,000, $6,000.

IDUN, *Royal Charger—Tige O'Myheart by Bull Lea (Mrs. Charles Ulrick Bay) ---- 1
CRAFTINESS, Crafty Admiral—Chaddon Miss, by *Challenger II (Short Brook Farm) ---- 2
MEANT WELL, Intent—Countess Molly, by Menow (Circle M Farm) ---- 3

Margins: 3½; ½; 3. Others, Quig Flame, Guide Line, Point Pleasant, Locust Time, Armorial, Kapitor, Sally Lee, Polamby, Rulling, Glorious Nymph, Sequoia, Miss Melisande. Scale weight, 119 pounds. Winner: Leslie Combs II and John W. Hanes, breeders; S. W. Ward, trainer; William Hartack, jockey.

IDUN'S RACING RECORD

Age	Starts	1st	2nd	3rd	Earned
2(S)	7	7	0	0	$162,480

. . . a great broodmare prospect

MIR BIME, b.f., 1954, by Bimelech—Mirrored, by *Sickle

#1055

The Bimelech mares are increasingly desirable. Young to become so prominent, Bimelech, last year, was the eleventh ranking broodmare sire. He also led all sires in number of winners and number of wins, and was among the 20 leading sires on the money-winning list.

Mir Bime is half-sister to six winners, including Tubby B., winner of 22 races and $51,850, and Relfexion, winner of nine races and dam of Fleet Peet, winner at 2, 3, and 4, in 1957. The first dam, Mirrored (winner at 2 and 3, and by the leading sire *Sickle) is sister to Fair Weather (winner of Polly Drummond, Dover Stakes, Keeneland Special Event, etc., and dam of the stakes winner American Glory), and half-sister to Inseparable (stakes winner of $239,542) and Triplicate (stakes winner of $244,600).

Keeneland Fall Sales, Tuesday Night, October 29

Consigned by:

Paul Shawhan **Centerville, Ohio**

SKIPPER BILL

To Enter Stud in 1958

The Only 1957 Race Horse Winning Stakes Five Years In a Row.

New Track Record 1 1/16 Miles

Skipper Bill breaking the Monmouth Park record in the Long Branch Handicap, 1 1/16 miles in 1:41, carrying top weight, giving 2nd horse 11 pounds, 3rd horse 14 pounds. The time was 1⅖ off old record. The mile was run in 1:35, which was 1⅘ under the track record.

One Mile — 1/5 Off Record

This picture shows Skipper Bill winning the Salvator Mile in ⅕ off record and again he was carrying top weight, giving 2nd horse 10 lbs., 3rd horse 19 lbs. Skipper Bill won numerous stakes at a mile and more, lost rich ones such as the $100,000 Atlantic City H., by ½ length, giving weight to winner.

Skipper Bill Is

A

Well-Bred Horse

With a tail-male line of Errard, *Challenger II, and Swynford, Skipper Bill's pedigree on the top side needs no introduction. His family line, Family No. 1, is one of stakes-winning horses and soundness. All of his dam's foals have raced, all except one has won to date, and this one has placed. His dam is out of the stakes-winning mare Medid, winner of 7 races (2 stakes) at 2, and winner at 3. Medid led all the way in all of her wins except one and on that occasion she never was worse than 2nd. She is a half-sister to Cocopet (Saratoga Special, Saratoga Sales S., Colonial H., Mayflower S., etc.) and to Madam Jet (Junior Miss Stakes, etc.).

Six Furlongs — In 1:09 1/5

Skipper Bill had extreme speed under a mile as well as at a mile and over. Here he is winning the Case Ace Handicap, 6 furlongs in 1:09⅕, giving 2nd horse 7 lbs. First quarter had been run in :21⅖, half in :44⅖.

Skipper Bill Won $261,280

•

Stakes in Five Seasons

•

Broke Records Under Top Weight

•

FEE:

$500

Live Foal

Skipper Bill is the property of John W. Galbreath and Mrs. Edward S. Moore, and will stand at Darby Dan Farm.

DARBY DAN FARM

John W. Galbreath, Owner

Olin Gentry, Manager

Phone 4-0424

Old Frankfort Pike, Lexington, Ky.

SKIPPER BILL, by Errard—Nipmenow, by *Bull Dog.

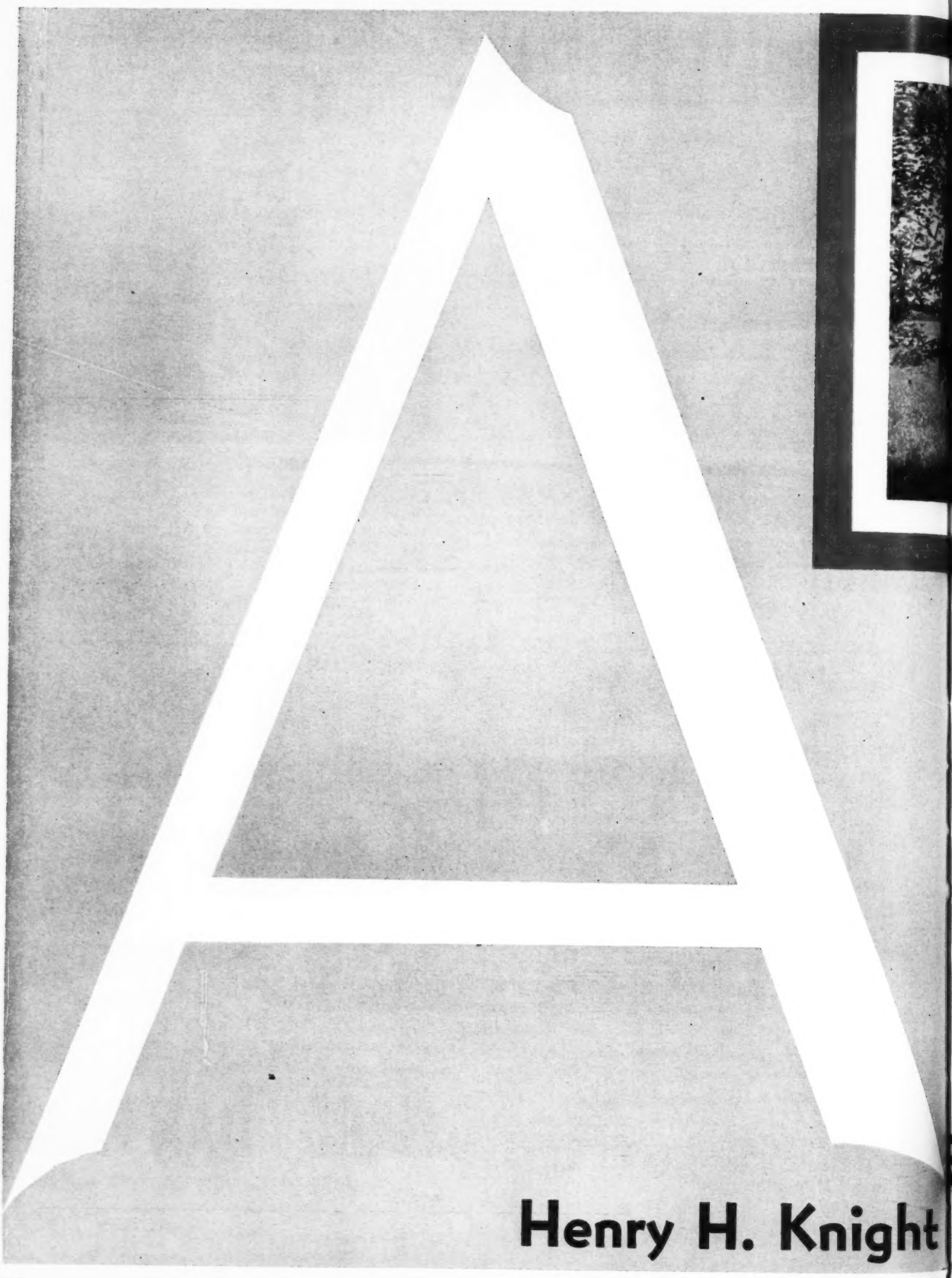
A
Henry H. Knight

Almahurst Farm...

Extends a cordial invitation to you to visit the farm and inspect these stallions when you are in Kentucky for the fall breeding stock sales.

***BIG DIPPER II**
Ch., 1948, by Signal Light—
Huntress, by Foxhunter

***DJEDDAH**
Ch., 1945, by Djebel—
Djezima, by Asterus

***NIRGAL**
*B., 1943, by *Goya II—*
Castillane, by Cameronian

COSMIC BOMB
*Dk. b., 1944, by *Pharamond II—*
Banish Fear, by Blue Larkspur

***GOYA II**
B., 1934, by Tourbillon—
Zariba, by Sardanapale

***PRIAM II**
Br., 1941, by Pharis—
Djezima, by Asterus

COUNT TURF
B., 1948, by Count Fleet—
Delmarie, by Pompey

***HELIOPOLIS**
B., 1936, by Hyperion—
Drift, by Swynford

RIPPEY
B., 1943, by Pompey—
Broad Ripple, by Stimulus

. . . . and the second greatest 2-year-old money winner of all times

NAIL
*Gr., 1953, by *Nirgal—*
No Strings, by Occupation

Almahurst Farm

10 miles south of Lexington, Ky., on Harrodsburg Pike.
Mail: P. O. Box 1529
Lexington, Ky. Phone 4-5080

COUNTERPOINT

*Ch., 1948, by Count Fleet—Jabot, by *Sickle*

Counterpoint was the "Horse of the Year" in 1951 as a 3-year-old. He won Belmont Stakes, Lawrence Realization, Jockey Club Gold Cup, Empire City Gold Cup and Handicap, etc. Counterpoint's first foals raced in 1956 and included the first and second in the National Stallion Stakes (filly division), Snow White and Defilade. This year Snow White has been second in the Alabama and Schuylerville Stakes, third in Test Stakes. Defilade has placed in the Star Shoot and Fury Stakes, and the colt Harmonizing has been second in the Stymie and Merchants' and Citizens' Handicaps.

Fee $2,500 Live Foal

FISHERMAN

Br., 1951, by Phalanx—Crawfish, by Halcyon

Fisherman entered the stud in 1956 after four years of racing in which he took on the best in America and Europe. He won a total of $460,000. At 2 he was given 121 lbs. on the Experimental, at 3 he was defeated by a head by High Gun in the Belmont and then won the Travers, Lawrence Realization, and the International at Laurel in which he defeated the leading older horse in France, Banassa. He won a stakes at 4 before suffering a foot injury. At 5 Fisherman was defeated by two heads by Nashua and Find in the Grey Lag Handicap. Under 132 lbs. he set the pace on a holding track in the Prix de l'Arc de Triomphe for nine furlongs until overtaken by Ribot in the stretch. He returned to this country and ran fourth in the International, ahead of favored Dedicate; this was his last race.

Book Full 1958

MOUNT MARCY

*Ch., 1945, by *Mahmoud—Maud Muller, by Pennant*

Mount Marcy is the sire of seven 2-year-old winners in 1957, including Countess Marcy, winner of four races; Mount Jay, of three races; and the two-time winner Actress Mary. In his two previous crops Mount Marcy has sired a total of 24 foals of which 18 have raced and 14 have won an average of 3.7 races each. Mount Marcy was a stakes winner of $152,110, is one of the leading sons of his great sire *Mahmoud. In addition, Mount Marcy is out of Maud Muller, one of the two best 2-year-old fillies of her year and dam of 11 foals, all of which have won including FIVE STAKES WINNERS: Mount Marcy, The Darb, Monsoon, Plucky Maud, and Chic Maud.

Fee $750 Live Foal

PHALANX

*B., 1944, by Pilate—Jacola, by *Jacopo*

Property of Elmendorf Farm and C. V. Whitney

Phalanx has sired two of the outstanding horses of recent years, the $460,000 stakes winner Fisherman and the $240,504 stakes winner Career Boy. The former is now at the C. V. Whitney farm at stud. The latter, still in our racing stable, was the leading 2-year-old of his year and also won the United Nations Handicap, etc. Phalanx is also sire of the stakes winners Black Coyote, Little Wolf, and Paragon and in 1957 is represented by the stakes winners Infantry and the 2-year-old Oil Rich, winner of the Rancocas Stakes. Phalanx' background is as distinguished as his sire record. He was the best 3-year-old of his year, won $409,235. He is by the outstanding branch of the *Rock Sand male line, Pilate, and is out of Jacola, the leading 2-year-old filly of her year.

Fee $1,500 Live Foal

*MAHMOUD

*Gr., 1933, by *Blenheim II—Mah Mahal, by Gainsborough*

Private Contract

C. V. WHITNEY FARM

Paris Pike, Lexington, Ky.

P. O. Box 890 or Phone 4-4629

In the closing hours of the 1956 summer yearling sales at Keeneland trainer Sherrill Ward settled down to bid, somewhat more stubbornly than usual, on a *Royal Charger filly out of Tige O'Myheart. The filly's good looks and absence of faults had drawn the attention of other buyers, among them Rex Ellsworth, who was bidding for himself and Mrs. John McMahan, and N. R. (Yorkie) McLeod, representing Charles G. Raible. Ward, bidding for the account of Mrs. Charles Ulrick Bay, had to go to $63,000 before McLeod gave up.

This was the beginning of a story unique in more ways than one. The $63,000 price was the highest ever paid for a yearling filly in the U. S. The filly was to become the first Thoroughbred of either sex to attain such a price as a yearling and to earn a greater sum on the race course. Mrs. Bay named her Idun, after the Scandinavian goddess of spring who fed her kinsmen of the northern pantheon from a magic casket of golden apples, source of eternal youth.

Idun accepted the symbolism of the name in good faith. She had gone unbeaten in 6 previous races (one by disqualification), including the Matron Stakes, and in the Gardenia Stakes she refilled the casket with enough golden apples to last the winter out. In all probability, she gathered also a sizeable crop of year-end laurels.

The fact that Idun had won the Gardenia Trial by only a nose from Quig Flame gave such hope to other owners that a total of 15 fillies went to the post for the rich Gardenia, including 4 supplementary entries at $5,000 each—Sequoia, Polamby, Kapitor, and Quig Flame.

The track was quite muddy, and Hartack, apparently seeking to minimize his chances for trouble, sent Idun into the lead at once. There was no show of competition, except in the first 3 furlongs, when Sequoia was a close second. Idun passed the eighth-pole with a 6-length lead and was eased up before the finish.

The craftiest yearling buyers in history have found it extremely difficult to "win out" after paying more than $50,000 for a yearling. Sherrill Ward has demonstrated that it is not impossible, and Leslie Combs II and John W. Hanes, as the breeders, share the honors in a unique chapter in Thoroughbred history. Idun's half-sister by *Alibhai was sold last week at Keeneland to Mrs. James W. Dunlam for $20,000. Pedigrees and family notes appeared in The Blood-Horse of September 28, page 764.

In the winner's circle after Idun's win in the Gardenia Stakes were trainer Sherrill Ward, owner Mrs. C. U. Bay.

NEWCOMERS

The following 2-year-olds broke their maidens last week. The list accounts for all racing in North America except for late returns from a few tracks. In parenthesis are the number of registered foals for the sire and the number of his 2-year-old winners. The abbreviation is for the track.

Winner, Sex, Sire—Dam	*First Money*
El Ria, ch. g., Air Sailor—Elcan (14-6) Kee	$1,625
Snow Fight, ch. c., Battlefield—Christmastide (11-4) Jam	2,600
Another War, b. f., Battlefield—Reet (11-5) G S	2,400
King o Hampton, b. c., *Beau Gem—Bit of America (17-6) G S	2,100
Ladle, ch. c., *Big Dipper II—Waynoka (18-3) Jam	2,600
Miss Billiso, ch. f., Billings—Solita (13-3) Kee	2,100
Yes I Will, b. c., Colonel Mike—Yes She Will (24-7) Mar	715
Col's Trouble, dk. b. c., Colonel O'F—Lady Disco (18-5) Det	1,300
Coolie Boy, b. c., Colony Boy—East Is East (5-2) Suf	1,440
Jim Cloud, br. c., Commodore Lea—Mary Cloud (6-2) Det	1,300
Count deBlanc, ch. c., Comte deGrasse—Bonnie Teak (9-2) Kee	2,100
Fleet Contessa, br. f., Count Turf—Escalade (17-3) Jam	2,405
Agile Girl, b. f., Crafty Admiral—Air Sprite (27-11) Kee	2,100
Biplane, br. c., Double Jay—Winging (29-5) Bel	2,275
Pana, b. f., Drawby—Arianita (7-3) Kee	1,626
Mr. Fleet, ch. g., Flaming Fleet—Geneva Nurse (7-4) Mar	715
Clean Stock, ch. f., Footsaver—Arthoa (3-1) Whe	585
Tempted, ch. f., *Half Crown—Enchanted Eve (2-2) Bel	2,600
Cling to Me, dk. b. c., Halter—Cling On (12-4) Kee	1,450
Riversdale, b. g., Hawley—Lady Navarre (6-2) Suf	1,800
Weeping Princess, br. f., Loser Weeper—French Lure (14-4) Mar	715
Ale, ch. g., Model Cadet—Pompaway (14-3) Bel	2,275
Wirey-Marks, b. c., More Sun—Waymark (20-4) Jam	2,600
Noble Day, b. c., Noble Impulse—Daisy Chance (6-4) G S	2,400
Our MeMe, b. f., Occupy—Tarcaro-Galhad (12-6) Mar	715
Regal Gesture, b. f., Pinebloom—Teddy's Own (17-7) Det	1,300
Miss Promethee, b. f., *Promethee—Lovely Shine (1-1) Kee	1,625
Mikes Request, b. c., Requested—Valuta (12-5) Kee	1,950
Royal Warrior, ch. c., *Royal Charger—War Flower (24-8) G S	2,400
Prince Chasmar, br. g., Slide Rule—Sweet Marge (12-2) G S	2,100
Lovedrop, ch. f., Swashbuckler—Masque (2-1) Jam	2,405

Brownskin's Half-Century

J. R. Dwyer, owner of the durable Brownskin, gave notice some time ago that when the 11-year-old gelding had gained his 50th victory he would be retired from racing. Brownskin got his first victory of the year, the 50th of his lifetime, at Timonium on September 3, running for a price of $1,000 and going off as favorite at 3 to 2. His margin was only a head, but presumably it was enough to put him in clover, literally speaking.

Brownskin is a brown gelding by Martinus—Silk Spotter, by Broomoney, bred in 1946 by Mrs. A. Samuels and W. A. Rathwell. He was unplaced in one start as a 2-year-old, and has been a winner for 9 years in succession, 1949 through 1957. His best year was in 1954, at the age of 8, when he won 12 of 34 races and earned $19,500, but he had won 11 times at 5 and 10 times at 7.

He made a total of 233 starts, won 50 races, was 40 times second, 36 times third, earned $77,813.

One of the few runners of recent years which showed less attrition from contact with the race track was the gelding Vantime (Playtime—Vanrose, by Vandergrift), bred by D. T. Watts. Like Brownskin, he was unplaced in his only start at 2, but he raced to the age of 14, started 295 times, won 62 races, was 65 times second, 36 times third, earning $46,290. At the age of 10 he set one track record and equaled another.

EARLIER WINNERS

Tres Sec, ch. f., Acceptable—Four to One (2-2) Wdb	1,100
All Girl, br. f., All Blue—Smart Girl (23-3) A C	650
Mr. Greenstreet, b. c., Beldine—Busy Squaw (4-1) Beu	755
Shiningwood, lt. br. c., Bimelech—Beverly Rose (19-5) Wdb	1,100
Blue Marsha, b. f., Blue Gay—Can't Croon (9-2) Cen	650
Mr. Bill C., b. c., Bullfighter—Mariposa Mama (18-3) Sac	770
Here-We-Go, b. c., Charlie McAdam—*Borgia II (18-7) ElP	700
Check the Bet, b. f., Chop Chop—Hasty Bit (25-13) Wdb	1,160
Prince View, ch. g., Dim View—Serene One (4-1) F P	700
Spalding Gold, dk. b. f., Eternal Bomb—Pretty Moon (10-3) Ali	260
Lady Frary, b. f., Flash o' Night—Show Card (6-4) Cen	650
Leading Sue, b. f., Leadman—Gala Sue (2-1) A C	1,000
Minor Heir, ch. f., Mameluke—Ethel Girl (14-3) Cen	780
Walnut Lady, dk. b. f., Mr. Music—Whatuknow (22-9) Beu	755
Cantabrico, b. c., On Trust—Sure Delight (17-3) Mex	456
Seven Keys, dk. br. c., *Seven Seas II—Brown Box (11-3) A C	1,000
Kitty Fleet, b. f., Some Chance—Fifth Fleet (21-4) Beu	755
Tractor, blk. c., Wage Earner—Raj (1-1) F P	700
Bull Pine, br. c., War Admiral—Be Happy (15-4) Wdb	1,160
Baycho, b. g., *Zuncho—Topsy Ann (1-1) Rat	271

*PETER FLOWER

***Peter Flower possesses the ingredients of the classic British sire . . . winner of great stakes at Newmarket, Ascot, and Kempton . . . by a Derby winner and sire of a Derby winner . . . from a great stakes mare and dam of five stakes winners including one of the leading young sires and also granddam of a Derby winner. From *Peter Flower's first English crop has come a stakes winner; his first American-crop will race in 1958.**

**Peter Flower, b., 1946, by Blue Peter—Solar Flower, by Solario*

Fee $1,000 Live Foal

and PRINCE JOHN — Book Full 1950

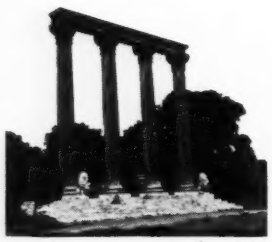

ALL INQUIRIES TO—

ELMENDORF FARM

Robert L. Green, Manager **Paris Pike, Lexington, Kentucky**

Second-highest price of the Keeneland yearling sales was for an imported filly by Tenerani out of a half-sister to Ribot, sold by Combs and Hancock for $31,000 to Mrs. H. C. Phipps. Combs and Hancock sold 7 imported horses for $130,700.

(Continued From Page 1070)

B. c. by Lord Boswell—Reneging Eva, by Grand Slam ..... Arnaldo Ruiz 800

MR. AND MRS. DAVE C. PARRISH JR.

B. f. by Count Turf—Gas, by Bless Me Bob Herren 800

Ch. c. by Some Chance—Phaedra, by Insco J. F. Broz 3,400

Br. f. by Quick Reward—Valdina Opal, by Sortie ..... W. F. Frazee 1,500

L. B. RUTLEDGE ESTATE

B. c. by Charlie McAdam—Crossarch, by Gay Monarch ..... W. C. Prickett 2,800

Br. c. by Primate—Love Ballad, by Balladier ..... Carter Thornton 800

Br. c. by Provocative—Neroli, by Whirlaway ..... B. W. Simpson 1,400

DYE SPENCER

Ch. f. by Grand Admiral—Miss Drenda, by Halcyon Gift ..... John H. Crain 800

Dk. b. c. by Grand Admiral—Spicy Dish, by By Jimminy ..... W. E. Hall, agent 2,200

Dk. b. f. by Bob Pick—Star Belle, by Flag Pole ..... Harry K. Moore, agent 900

HENRY N. SPENCER AND DYE SPENCER

Ch. c. by Count Turf—Mumbo Jumbo, by Reaping Reward ..... Charles S. Henderson 3,600

MRS. B. W. STIVERS AND H. C. CINNAMON

B. f. by Daily Dip—Ricochette Gal, by Bull Run ..... A. Graffagnini 500

C. J. WADE

Br. c. by Tribe—Brown Scout, by *Brown King ..... A. J. Denton 600

Blk. c. by Easy Mon—Forget-Me-Not, by *Hairan ..... W. M. Wickham 4,000

Ch. c. by Roman Sandal—Miss Challa, by Grand Admiral Don Hardesty, agent 2,000

Ch. f. by Ky. Colonel—Miss Chancery, by Wise Counsellor ..... W. H. Goelitz 2,100

B. f. by Tribe—Seamaira, by *Rustom Sirdar ..... C. E. Gibson, agent 700

TILFORD WILSON AND CARL T. HOUSTON

B. c. by Provocative—Blue Jemima, by Sweep All ..... Elizabeth Knapp, agent 3,600

B. f. by Easy Mon—Brilliant State, by Brilliant ..... W. J. Lewis Jr. 1,100

B. c. by *Somali II—Dueling, by Blue Swords ..... W. H. Foales 1,400

Ch. f. by With Pleasure—Efficiency, by Sweep All ..... W. H. Goelitz 3,300

B. f. by Mighty Story—Winsome Mary, by Easy Mon ..... Al Wellman 1,400

CATALOGUED BUT NOT SOLD

RALPH FRANCIS, Agent

B. c. by Ponder—Lace Flower, by Unbreakable.

BRENT HART AND W. R. TAPP

Ch. c. by Charlie McAdam—Campship, by Slave Ship.

HAROLD C. RAMSER

Ch. f. by Spartan Valor—Lady Swift, by Count Fleet.

Monday Night, October 21

At the next-to-last session of the yearling auctions 75 yearlings sold for a total of $164,100, average $2,188. The proportion of fillies to colts was the highest since the opening session on Monday, October 14, 45 fillies selling for $82,000, average $1,822, as against 30 colts for $82,100, average $2,737.

Melvin Calvert, agent, paid the top price, going to $7,500 for a Billings colt, a half-brother to Greek Spy out of a half-sister to Equifox, consigned by the estate of Howard Wells. Mr. and Mrs. Harvey C. Fruehauf and Ann L. Fruehauf sold a total of 19 yearlings for $39,800, average $2,095. Summary:

H. T. ASBURY JR.

B. f. by Stone Age—Last Laugh, by Third Degree ..... Cromwell Bloodstock Agency 1,000

BASHFORD MANOR FARM (Charles W. Jones)

Gr. c. by *Agitator II—Local Belle, by On Location ..... T. Edward Gilman 2,500

Lt. b. c. by *Cortil—Mirimichi, by Dogat John L. Bond, agent 800

Ro. f. by *Miche—Outa Town, by On Location ..... Steve Valenti 1,300

Br. c. by *Royal Gem II—Rosa Claire, by On Location ..... W. J. Lewis Jr. 4,000

Ro. f. by *Miche—Secret Heart, by Granville ..... G. I. Martin 2,500

TED CARR

Ch. f. by Bobs Pick—Outamar, by Shut Out ..... H. H. Mundy 1,500

ELMWOOD FARM (Charles Jennings)

B. f. by Baybrook—Pelota Miss, by Gallahadion ..... T. C. Quisenberry 1,500

ELMWOOD FARM (Elbert Jennings)

Blk. f. by Mr. Music—Bonnie Gay, by Diavolo ..... Charles Haus 2,300

Dk. br. f. by Baybrook—Corn Cake, by Bushwacker ..... Mid Seale 1,000

Ch. f. by Star Reward—Lucky M., by Valted ..... Charles S. Handleman 1,000

B. c. by Crystal Boot—Michigan Star, by Michigan Boy ..... W. D. Rorick 1,100

Blk. f. by Mr. Music—Rambling Katie, by Tiger ..... Phil T. Clements 1,800

B. f. by Sub Fleet—Sweet Eponine, by Reply Paid ..... H. H. Mundy 2,000

FAYETTE FARM (Howard Wells Estate)

B. c. by Billings—Duty Dance, by Equifox Dan B. Midkiff 3,300

B. f. by Equifox—Lady Greenwood, by Cravat ..... B. W. Sipson 800

B. c. by Billings—Spy Ship, by Slave Ship Melvin Calvert, agent 7,500

FAYETTE FARM (Howard Lee Wells)

B. f. by Volcanic—Mamma Eder, by Batledore ..... Leon Tikulski 2,500

Ch. c. by Indian Hill—Miss Smug, by Man o' War ..... Bryant Ott 2,500

ANN L. FRUEHAUF

Br. f. by *Shannon II—Fanash, by Ariel W. H. Goelitz 2,600

Dk. b. or br. c. by Be Fleet—Hadn't Orter, by Polynesian ..... Hunt I. Greathouse 2,100

HARVEY C. FRUEHAUF

B. c. by First Fiddle—Bird Brain, by *Heliopolis ..... Jake Lowenstein 3,300

B. f. by One Count—Chally Mally, by Bull Lea or Challedon Hunt I. Greathouse 1,800

MRS. HARVEY C. FRUEHAUF

B. c. by *Crocodile—Amer-Ram, by Ramillies ..... Charles W. Black, agent 900

Ch. f. by On Trust—*Apollonaria, by William of Valence ..... W. H. Goelitz 1,500

Ch. f. by To Market—*Ballytrace, by Ballyogan ..... W. T. Markey 1,100

Ch. c. by Phar Mon—Chancelot, by Chance Sun ..... Carter Thornton 1,100

Blk. c. by Oil Capitol—*Eblana, by His Highness ..... W. D. Rorick 3,500

Dk. b. c. by One Count—Eternal Fame, by Eternal Bull ..... Mrs. E. Stone 1,200

Ch. c. by Volcanic—Jersey Isle, by Milkman ..... Triple-S-Farm 2,400

B. f. by *Rico Monte—*Lady Dereham, by Sir Cosmo ..... W. L. Tinnon 700

Ch. f. by Shut Out—*Mabrouka, by *Mahmoud ..... Carrie C. Hillock 3,700

Br. f. by Spartan Valor—*New Way, by Orthodox ..... Mid Seale 1,200

Ro. c. by *Miche—No Ma'am, by Menow G. I. Martin 4,100

Dk. b. c. by Blue Swords—*Nuit de Deauville, by Fair Copy ..... J. F. Broz 3,100

B. c. by *Windy City II—Ricky's Mom, by

MR. BUSHER

FULL BROTHER TO BUSHER

War Admiral

Baby League
—*La Troienne

...his quality stands out

MR. BUSHER's quality stands out with his stakes record at stud. There have been stakes winners in each of his first five crops, including 1957 2-year-olds. Eighteen percent of his winners have won or placed in stakes.

MR. BUSHER's quality is seen too, in the sales ring. This year a colt by Mr. Busher sold for $48,000. Since he entered the stud 44 yearlings by Mr. Busher have been sold at auction and they have averaged $9,605.

You are cordially invited to visit

Maine Chance

Property of Elizabeth Arden, Inc.

ACE ADMIRAL	JET JEWEL	JET'S DATE	LORD BOSWELL	MR. BUSHER
*Heliopolis—War Flower	Jet Pilot—Crepe Myrtle	Jet Pilot—War Date	*Boswell—Fantine	War Admiral—Baby League

own his sire record too—

MR. BUSHER is the sire of the stakes winners Incidentally, Beauguerre, Beau Busher, Apollo, Piecesofeight, Fantine Busher, Hathaway, Busher Fantasy . . . in 1956 Mr. Busher's number of stakes winners (4) was equaled by War Admiral, exceeded by no other sire from the Man o' War male line.

MR. BUSHER has sired 74 foals in his first four crops. Of these 68 have raced (or 92%), of which 54 (or 79%) have won. Eighteen percent of Mr. Busher's winners have won or placed in stakes.

visit them while in Kentucky for the sales

Farm

Melvin Cinnamon, Manager
Newtown Pike, Lexington, Ky.
P. O. Box 988 Phone 5-0110

ROYAL BLOOD	WAR JEEP	JET ACTION	*LORD VANITY	GUN SHOT
Coldstream—Spotted Beauty	War Admiral—Alycarn	Jet Pilot—Busher	Hyperion—*Silence	Hyperion—*Silence
		Property of Maine Chance Farm		

Nine Broodmares — All Believed

TO BE SOLD AT KEENELAND, W

BURGOO MAID
Ch., 1940
Burgoo King—Miss Kid
TO *ALIBHAI

CALCULATE
Blk., 1952
Burg-El-Arab—War Plumage
TO ROMAN

GOLD CREST
Ch., 1945
King Cole—War Plumage
TO *ROYAL CHARGER

SMALL COMFORT
Ch., 1951
*Ardan—Oasis
TO *BERNBOROUGH

TABARD
B., 1942
*Bahram—War Feathers
TO *PRIAM II

The above mares and their first and second dams have produced the following horses who have won and placed in the stakes listed below in this country: ARTISMO, BASIS, BOOM BOOM, BURGOO M ONLY ONE, SECRET MEETING, VANTAGE, W

Won the Following Stakes:

Hopeful S.
Grand Union Hotel S.
Sapling S. 4 times
Dover S.
New Jersey Stallion S.
World's Playground S.
Sanford S.
Champagne S.
Modesty H.
Prioress S.
Mermaid H.
Acorn S.
Edgemere H.
Lamplighter H. twice
Quaker City H.
Lovely Night Steeplechase H.
Belmont Park Spring Maiden Hurdle S.
Aqueduct Spring Maiden Hurdle S.
Harbor Hill Steeplechase H.
Falls City H.
Illinois Owners' H.
Hawthorne Sprint H.
National H.
Rumson H.
Metropolitan H.
Suffolk Downs—"21" Invitation
Golden Gate Derby
Choice S.
Atlantic City Turf H.
Widener H.
Chicago H.
Chas. W. Bidwill Memorial H.
Tri-State H.
Lockport H.
Hazel Park Labor Day H.
Coaching Club American Oaks
Alabama S.
Diamond State S.
Yankee H. twice
Stars and Stripes H.
Paul Revere H.
Washington Park H.
Dixie H.
Delaware H.
Baltimore H.
Prince Georges H.
American Legion H.
Albany H.
Jerome H.
Questionnaire H.
Butler H.
Narragansett Special
Friar Rock S., etc.

Also in England: The mares listed at the top of the page, and their first and second dams have produced the following horses who have won and placed in the stakes listed below, in England: *DELIGHTFUL II OVERMANTLE,

Won the Following Stakes:

Epsom Stud Produce S.
Princess Mary Nursery H.
Queen Elizabeth S.
Eager S.
Nunthorpe S.
Nell Gwyn S.
Brighton Autumn Cup S.
St. James S.
Lonsdale S.
Little Breeders' S.
Champion Breeders' Foal Plate twice
Waterford Testimonial S.
Imperial Produce S.
Champagne S.
Queen Mary S.
Carlton Maiden Plate, etc.

n Foal – Property of J. C. Brady

NESDAY NIGHT, OCTOBER 30

LETS GLOW
Ch., 1952
*Djeddah—Filament
TO BASIS

***MARY GORDON**
Ch., 1949
Panorama—Pin Up Girl
TO *DJEDDAH

MARY KEENAN
Ch., 1953
Casemate—*Mary Gordon
TO GENERAL STAFF

***TUDORESQUE**
Ch., 1951
Owen Tudor—Participation
TO BASIS

CASEMATE, COMMONWEALTH, CUTTY HUNK, DONOR, LANDLOCKED, LANDMARK, MAGIC, WAR MINSTREL, WAR PLUMAGE, BEST YEARS, DOC WALKER, BALLYRUSH, etc.

Second In the Following Stakes

Tyro S. twice
Belmont Futurity
Garden State S.
Astarita S.
National Stallion S.
Champagne S.
Saratoga Special
World's Playground S.
McLennan H.
Roseben H.
Metropolitan H. twice
Cleopatra H.
Cherokee Park H.
Myrtlewood H.
Paumonok H.
Leonard Richards S.
Providence S.
American Derby
Sysonby Mile S.
Miss Woodford S.
Correction H.
Delaware Oaks
Polly Drummond S.
Queenston S., etc.

Third In the Following Stakes:

Schuylerville S.
Matron S.
Futurity (Belmont Park)
Roamer H.
Carter H. twice
Glendale Steeplechase H.
Beverwyck Steeplechase H.
Beverly H.
Hawthorne Speed H.
Camden H.
Toboggan H.
Experimental Free H.
Discovery H.
Jerome H.
Jeanne d'Arc S., etc.

Fourth In the Following Stakes:

Grand Union Hotel S.
Garden State S.
Arlington Park Futurity
Lawrence Realization
Queens County H.
Dwyer S.
Benjamin Franklin H.
Valley Forge H.
Whitney H., etc.

ARELESS NORA, *PAGAN WORSHIP, PARTNER, ALEXIS, ARABELLA, NNABEL, BERWICK, SUN ARAB, ARAMINTA, WAR TOGS, etc.

Second In the Following Stakes:

King's Stand S.
Acomb S.
Column Produce S., etc.

Third In the Following Stakes:

Wilbraham S.
Oxfordshire S.
Queen's Prize S., etc.

Prior to sale time the mares may be inspected at Mrs. Howard Well's Fayette Farm, Georgetown Pike, Lexington, Ky.

Okapi ..... C. E. Buckley 2,900
Dk. b. f. by *Crocodile—Sawwood, by Black Servant ..... Mid Seale 1,100
Ch. f. by On Trust—Tiger Nip, by Tiger Mid Seale 1,400

MRS. J. C. GILLEM

Ch. f. by Sagittarius—Starview, by Errard Lewis K. Haggin, agent 1,500

GREEN HILL FARM (J. E. Mitchell)

Br. c. by Ace Admiral—Galla Sweep, by *Sir Gallahad III W. F. Frazee 3,300
Dk. b. c. by *Nizami II—Girlette, by Petee-Wrack Palace Stable 2,000
Ch. c. by Eternal Bull—La Mothe, by Fenelon Hollis Board, agent 1,600
Lt. b. f. by Sun Again—Nancy Bayne, by Eternal Bull W. F. Frazee 3,900
Dk. b. c. by Blue Man—Zebina, by Alorter T. C. Quisenberry 2,200

BEN F. HALL

Dk. b. c. by Buy and Sell—Ender, by Menow ..... Joe Ferrara 1,900
Ch. f. by Primate or Preoccupy—Rainbows End, by Stepenfetch'it Lewis K. Haggin, agent 700

ORVILLE R. HARROD

B. f. by Be Fleet—Belle James, by St. James Don R. Hardesty, agent 1,600
B. f. by Model Cadet—Matarrah, by Boxthorn B. W. Simpson 900
Ch. f. by Mount Marcy—Primess, by *Priam II T. E. Serrallis Jr. 1,000
B. f. by Eternal War—Romary Ann, by Roman ..... H. K. Stevens, agent 1,200

ORVILLE R. HARROD AND C. P. EDWARDS Jr.

B. f. by War Relic—Blue Lustre, by *Sir Gallahad III ..... H. H. Mundy 5,500
Br. f. by *Rico Monte—Fleet Roman, by Roman ..... Kenneth Galbraith, agent 1,200

GEORGE M. HOLTSINGER AND JOHN L. McILVAIN

B. c. by Alsab—Davelle, by *Shannon II Tollie Young, agent 3,400

JOBER FARM (J. W. Cooper)

B. f. by Model Cadet—Great Star, by Chance Play Ed Carmichael, agent 900
B. f. by Count Turf—Stoogie, by Epithet Ed Carmichael, agent 1,000

JONABELL STABLES (John A. Bell III)

Ch. f. by Stone Age—Air News, by Carrier Pigeon F. L. Hamilton, agent 900
B. c. by *Royal Vale—*Kampala, by Vieux Manoir ..... John Denest 2,000
Dk. b. f. by Level Lea—*Khanom, by Bey ..... C. C. Florence 700

JONABELL STABLES, Agent

Dk. b. or br. f. by *Daumier—Jamae, by Balladier ..... B. C. Breeders' Society 1,700

MRS. W. N. KING

B. c. by Provocative—Miss Wildwood, by Misstep ..... W. E. Britt 1,600

GEORGE H. KNAPP

B. c. by Phalanx—Blue Linnet, by Blue Larkspur Elizabeth Knapp 3,400
Ch. c. by *Royal Serenade—Sandia, by *Blenheim II Cromwell Bloodstock Agency 3,700
Br. f. by Great Circle—Shawnee Squaw, by Burg-El-Arab ..... Arthur Fulkerson 1,900

HARRY S. MIDDENDORF

Br. c. by Spy Song—*Rosina III, by Chulmleigh ..... W. J. Lewis Jr. 2,900

WINSTON NEIL

Br. f. by Colonel O'F—Lady Disco, by Our Boots ..... W. K. Coleman, agent 1,700
B. c. by Colonel O'F—Tipook, by Chance Play ..... A. F. Brooker 2,100

SNOWBALL FARMS (C. L. Nelson)

Br. f. by Woodchuck—Chiffon, by Count Fleet ..... T. C. Quisenberry 1,100
B. f. by Roman Sandal—Gnostic, by Okapi or Psychic Bid ..... Pat Mahoney 1,100

SAM E. WILSON JR. ESTATE

Ch. f. by Royal Mustang—Arabian Queen, by *Mahmoud ..... Mrs. L. R. Troiano 5,100
B. f. by Royal Mustang—Dickie Sue, by Okapi ..... T. Edward Gilman 4,300
Ch. f. by Royal Mustang—Half Shot, by Unbreakable ..... James Golite 2,800
B. f. by Royal Mustang—Sohelpme, by *Heliopolis ..... Charles Haus 2,900
Dk. b. f. by Royal Mustang—Star Date, by Eight Thirty ..... Tom Holmes, agent 2,900
B. c. by Royal Mustang—Trixie, by Hash F. A. Sherman 5,700

DR. JOHN B. YOUMANS

Ch. f. by Papa Redbird—Summer Love, by Whirlaway ..... Alton Moore 1,100

CATALOGUED BUT NOT SOLD

ORVILLE R. HARROD

Gr. f. by Proof Coil—Sunrise Miss, by *Easton.

Tuesday Night, October 22

The Breeders' Sales Company concluded its fall sale of yearlings by selling 66 head for $90,000. The average, $1,363, was the lowest of 9 sessions. Thirty-four fillies sold for $37,200, average $1,094, and 32 colts for $52,800, average $1,650.

Thirty-three yearlings, one-half of those sold, brought less than $1,000 each. W. H. Foales, agent, paid the top price going to $3,800 for Homeplace Farm's colt by Mighty Story—Medieval. Only 6 other yearlings sold for as much as $3,000. Summary:

MARION F. ADAMS

Dk. b. c. by *Coffee Money—Honey Flares, by Flares ..... W. H. Foales $ 900

DEAN ALFANGE

B. c. by Count Turf—Miss Mary Jane, by Whiskaway ..... James Drymon, agent 1,700

J. W. BARTON

B. c. by *Nahar II—Lassolee, by Unbreakable ..... Raymond Halaus 1,400

MELVIN BLAKEMAN

Dk. br. c. by Jet Master—Toy Balloon, by Ariel Toy ..... W. E. Britt 3,500

MELVIN BLAKEMAN and IRVINE BYARS

Ch. f. by Jet Master—Debdeb, by Port au Prince ..... Mrs. Katie Weil 900

S. J. V. BOVEY

Br. c. by Mr. Music—Requisite, by Requested ..... Doug Davis Jr., agent 3,700

MRS. VERA BRAGG

Br. f. by Tribe—Circulate, by Blue Swords Robert L. Waldvogel, agent 700
Br. f. by Tribe—Dashing, by Relic Wilbur Borton 600
Blk. f. by *Cortil—Rose C., by Challedon C and D Farms 700

BREAKAWAY FARM (Russell Porter)

B. f. by Challedon—Darlinflar, by Flares John L. Bond, agent 1,400
Ch. f. by Carrara Marble—Sal's Pride, by Alquest ..... W. H. Goelitz 1,700

T. F. CALHOUN ESTATE and T. F. DEVEREUX

Ch. c. by Bold Captain—Skid Row, by Shut Out ..... T. F. Devereux 400

MRS. HARVEY CANTOR

B. c. by One Alone—Bold Poise, by Bolingbroke ..... Oliver M. Collins 300
B. f. by One Alone—Pharanella, by Pharanor ..... Fred Carter 400
B. f. by One Alone—Talk Over, by *Soon Over ..... Ray Flinchum 400
Ch. c. by One Alone—Tivka, by Third Degree ..... H. Priddy 400

CARL CHILDERS

B. c. by Crystal Boot—Easter Shower, by Harmony Now ..... H. S. Mitchell 2,300

GARRETT S. CLAYPOOL

B. c. by Mameluke—Plunge, by Devil Diver ..... H. G. Bockman 2,700

R. B. DAY

B. c. by Mount Marcy—Regal Glad, by Alaking ..... W. H. Foales 1,700

HOMEPLACE FARM (James S. Jones)

B. c. by *Hairan—Coffee Cup, by Whichone ..... Dr. A. G. Pessin, agent 3,000
Ch. c. by Carrara Marble—Foretoken, by *Pharamond II ..... J. C. Farrell, agent 3,000
B. c. by Fighting Step—Marymaljim, by Littletown ..... Tollie Young, agent 2,800
Gr. c. by Mighty Story—Medieval, by Snark W. H. Foales, agent 3,800
Ch. f. by Mameluke—Red Sable, by Alsab James Golite 1,700
B. f. by Count Turf—Why Guess, by By Jimminy ..... J. J. Amiel 3,100

IDLE HOUR FARM
(Julian G. Rogers and Dan B. Midkiff)

B. f. by Volcanic—Push Pin, by Battledore W. C. Prickett 400

HARVEY JONES (Oak Tree Farm)

Ch. f. by Eternal Reward—Momma Joe, by Ocean Wave ..... Homer Maybrier, agent 900
B. c. by Quick Reward—Sweet Shop, by Display ..... Tollie Young, agent 1,800

S. L. LEWIS

B. c. by Stronghold—Whose That, by Sweep Like ..... H. S. Mitchell 1,700

DR. C. WALTER MATTINGLY

Ch. f. by *Peter Flower—Algie, by Reigh Count ..... P. Francis 400
Ch. f. by Sunglow—Alpine Belle, by *Bel Aethel ..... I. Blumberg 2,300
Ch. c. by *Royal Guard II—Five Alarm, by Whirlaway ..... A. G. Hobbs 1,900
B. f. by *Royal Guard II—Mrs. P. A., by Alaking ..... John H. Dees 500
B. f. by *Royal Guard II—Phone Date, by *Mahmoud ..... Jim Jones, agent 600

H. McLEOD and F. WOOD

B. c. by *Promethee—Castleridge, by Tintagel ..... Lloyd Moore, agent 1,400
B. c. by Mameluke—Front Seat, by Occupy ..... David A. Gerstner 800
Br. c. by Tiger—Queen's Reward, by Reaping Reward ..... Homer Maybrier, agent 600

JOSEPH E. MEYER

Ch. f. by Trymenow—Danjoan, by Tommy Boy ..... Albert Portney 600
Ch. f. by Trymenow—Wise Margaret, by Good Advice ..... C. W. Clark 500

CARTER OGDEN and J. L. BUTLER

Br. f. by Lord Putnam—Rare Wine, by Koodoo ..... H. Priddy 1,400

GOULD PORTER

Ro. c. by *Crocodile or Irish Stew—Chatta's First, by *Beautiful II Agnes Willaver 600
B. c. by Lees Boy—First Advise, by Good Advice ..... R. J. Fischer 1,300
Ch. c. by Irish Stew—Invective, by *Challenger II ..... Mrs. Katie Weil 1,500

PONDER•

DERBY WINNER, BY A DERBY WINNER
Sire of the DERBY WINNER NEEDLES

PONDER, a son of the Kentucky Derby winner Pensive, won the Kentucky Derby and $541,275. From his first crop of five foals, Ponder sired Needles, the best 2-year-old and the best 3-year-old of his generation and winner of $600,355. Needles won the Sapling and Hopeful Stakes at 2, the Flamingo and Belmont Stakes and the Florida and Kentucky Derbys at 3, and equaled the Gulfstream Park track record for 1 1/16 miles to win the Fort Lauderdale Handicap at 4. From this same crop came Poder, one of the best of his generation in Venezuela, the country which sent *El Chama to America to win the International at Laurel.

From Ponder's second crop came 13 winners of which six won as 2-year-olds including Tranquil which was second in the Prairie State Stakes, 3rd in Kentucky Jockey Club S., Breeders' Futurity, and Hawthorne Juvenile H. Nine members of this crop have won as 3-year-olds including Frosty News, which was third in the Hilltop Handicap.

CALUMET FARM

Mrs. Gene Markey Versailles Pike Lexington, Ky.

Four Derby Winners
—all are sires of Derby Winners®

- Pensive•
  - Hyperion•
    - Gainsborough•
    - Selene
  - *Penicuik II
    - Buchan
    - Pennycomequick
- Miss Rushin
  - *Blenheim II
    - Blandford
    - Malva
  - Lady Erne
    - *Sir Gallahad III
    - *Erne

1958 Fee $3,500
GUARANTEE LIVE FOAL

*Distillate

Bay 1953

Bred by the H. H. Aga Khan

Nimbus	Nearco	Pharos
		Nogara
	Kong	Baytown
		Clang
*DISTILLATE	*Nasrullah	Nearco
		Mumtaz Begum
Tambara	Theresina	Diophon
		Teresina

STAKE STUDDED PEDIGREE

NIMBUS, sire of *DISTILLATE. UNDEFEATED CHAMPION AT THREE. Winner of the Derby and of the 2000 GUINEAS. SIRE OF STAKES WINNERS from each of his crop; including winners NUCLEUS, ATLANTIA, CLOUDS, CLOUDLESS SKY, GOLDEN NIMBUS, LUCKEY LUFTON, CLEPSYDRA, LITTLE CLOUD, MANATI and ANGELET, etc.

NEARCO, sire of NIMBUS, WAS NEVER DEFEATED. Winner of 5 STAKES at two and 6 STAKES at three including ITALIAN DERBY and GRAND PRIX de PARIS. Sire of THREE DERBY WINNERS, NIMBUS, DANTE and DONCASTER; also sire of STAKE winners *NASRULLAH, *ROYAL CHARGER, *HAFIZ and MASARA. Topped English sire list 7 times, leading broodmare sire 3 times. ONE OF THE GREATEST SIRES OF ALL TIMES.

TAMBARA, by *NASRULLAH, dam of *DISTILLATE. Stakes winner, Rous Memorial Stakes, Clearwell Stakes, Coronation Stakes, 2nd One Thousand Guineas, sister of TURKHAN (Coventry Stakes, Irish Derby, Yorkshire St. Leger, 2nd Derby); Sire; UJIJI (Woodcote Plate, July Stakes, Southern Stakes, Gold Cup); Sire; EBOO (Rous Memorial Stakes, 2nd Molecomb Stakes); SHAHALI (Imperial Produce Stakes, Chesham Stakes); NEMROD (Diomed Stakes).

THERESINA, by DIOPHON. Winner Irish Oaks, Falmouth S., Newmarket Triennial, etc. Dam of 9 winners, INCLUDING 7 STAKES WINNERS: TURKHAN (*Bahram). Coventry S., Irish Derby, St. Leger, 2nd Derby, sire; UJIJI (Umidwar), Woodcote Plate, July S., Southern S., Gold Cup, sire; SHAHALI (Sansovino), Imperial Produce S., Chesham S.; EBOO (Umidwar), Rous Memorial S., 2nd Molecomb S.; *NEMROD (*Nasrullah), Diomed S., 2nd Greenham S.; BENANE (Big Game), Earl of March S., Dam of winners *Bezaha (at 2 and 3, 1956, 2nd Oakland H., San Francisco H., Tanforan H., 3d Mapes Hotel H.), Sandwood (in Venezuela). Shamsheeri (in England). Other winners: PONTE TRESA (Umidwar) and BYCULLA (*Bahram).

TERESINA, by TRACERY. Winner Goodwood Cup, Jockey Club S., Great Yorkshire, Royal Plate, 2nd Coronation S., Eclipse S., Cesarewitch, 3d in Oaks, St. Leger. Dam of 9 winners including 6 STAKES WINNERS: GRAND TERRACE, Champagne S., Royal Plate, sire; *GINO, Imperial Produce S., 3d Two Thousand Guineas, sire; ALISHAH, Atlantic Cup, Rous Memorial, July S., Buckenham S., sire; *SHAHPOOR, Jockey Club Cup, etc., sire: TERESON Exeter S., etc., sire. Other winners: BURHAN ALI (sire in Australia), *KARIMKHAN (sire). *TERETANIA (producer). *ALIBHAI, unraced, sire. *SANTA II, producer.

***Distillate**

Property of

HERVE RACIVITCH

BOOK FULL 1958

For 1959 Booking call or write

HERMAN GOODPASTER

Patchen-Wilkes Farm

Lexington, Kentucky

PRIVATE CONTRACT

OWEN L. RANGE

B. c. by Four Freedoms—Gaonera, by Brazado ..... C. B. Fischbach 2,000
B. c. by Daily Dip—Soigne, by Wise Counsellor ..... H. S. Mitchell 2,100

ROSELAND FARM (Grant A. Dorland), Agent
B. g. by Buy and Sell—Studio Sketch, by Free For All ..... H. Priddy 400

MRS. LOUIS SCHWITZER JR.

B. f. by Charlie McAdam—Bink, by Busyridge ..... Mrs. J. Hanover, agent 2,200
B. c. by Buy and Sell—Handicraft, by Holdall ..... Lawrence Drennen 1,300

SHADY LANE FARM (J. W. Green)

B. f. by Mr. Music—Lady Boscombe, by *Boscombe ..... A. J. Denton 600
B. f. by Star Reward—Old Rose, by Bold Venture ..... D. W. Hess 400
Gr. c. (twin) by Star Reward—Trace Girl, by Sunny Trace ..... Nancy Bower 100
B. c. (twin) by Star Reward—Trace Girl, by Sunny Trace ..... Susan Bower 100
B. f. by Blue Beam—Welcome Wink, by *Ambrose Light ..... Joyce Parrish 400

TATTLEON FARM
(Mr. and Mrs. Paul C. Ellis)

Ch. f. by Some Chance—Balsam, by *Hypnotist II ..... W. H. Foales 600
B. f. by Bossuet—Challe O'Mar, by Challedon ..... James Drymon, agent 800
Blk. f. by Mr. Music—Princess Jay, by *Hypnotist II ..... Ruth Penn 900

W. MASON VANSANT

Ch. c. by *High Bandit—Precise, by *Cohort ..... W. P. Smith, agent 1,600

MARVIN WELLS

B. f. by Provocative—Exvolo, by Diavolo ..... Agnes Willaver 500
B. f. by Curandero—Palina, by *Shifting Sands II ..... Eugene Weymouth 2,000
Br. f. by Star Reward—Sketch Again, by Olney ..... W. E. Britt 2,200

REX WHITNEY, Agent

B. f. by Charlie McAdam—Jane's Hope, by *Shifting Sands II ..... Clark Horse Agency 3,000
B. c. by Hypothetical—Polly Hogan, by Westy Hogan ..... Lawrence Zimmerman 2,000
Ch. f. by Hypothetical—Three Blues, by Blue Flyer ..... J. B. Latta 700

DR. C. H. WILMOTH

Dk. br. f. by *Bernborough—Fan Song, by Spy Song ..... W. F. Frazee 2,100
Ch. f. by Charlie McAdam—Markless, by *Chrysler II ..... F. A. Atkins 800

PETER M. ZEBELIAN and A. W. ABBOTT

Dk. br. f. by Blue Man—Queen's Ransom, by Reaping Reward ..... Sam Condan 800

CATALOGUED BUT NOT SOLD

JAMES W. BARNETT JR.

Dk. b. f. by Provocative—Als Myrtle, by *Alfred the Great.
Dk. b. c. by Billings—Foxy Ma, by *Raphael II.
Dk. b. f. by Provocative—Orchestral, by Alsab.

HOMEPLACE FARM

B. c. by The Doge—Happy Deb, by Pasteurized.
Ch. c. by *Nahar—Poule d'Eau, by Bimelech.
B. c. by The Doge—Undertone, by *Heliopolis.

W. MASON VANSANT

Ch. f. by *High Bandit—La Pompadour, by Bold Venture.

MARVIN WELLS

Dk. b. c. by Futuramatic—Chalia, by Flares.

REX WHITNEY, Agent

Ch. c. by Hypothetical—Fancy Wood, by Good Advice.

We Serve Horsemen with

- Horse insurance at Lloyd's
- Complete insurance brokerage on farms, estates, and racing stables
- Buying and selling horses on commission
- Representation at sales
- Appraisals
- Consultation
- Many other services

Let us know your specific needs

CROMWELL BLOODSTOCK AGENCY

(Established in 1935)

JOHN A. BELL III **ALEX BOWER**
150 Barr Street **P. O. Box 679**
Telephone 2-1120
LEXINGTON, KENTUCKY

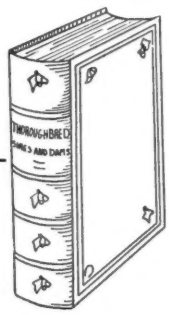

Get This Book Every Year and You've Got It All

Get the 1956 edition of the book, THOROUGHBRED SIRES AND DAMS, and you will have the complete 1956 records of every broodmare with produce to race, of every sire with get to race, of every race horse which started during the year. Get this book every year to give your library a complete record of racing and breeding. For free folder showing how this is a "must" for your turf library, write The Blood-Horse, P. O. Box 1520, Lexington, Ky.

In the pathway of great sires—

Roman Tread

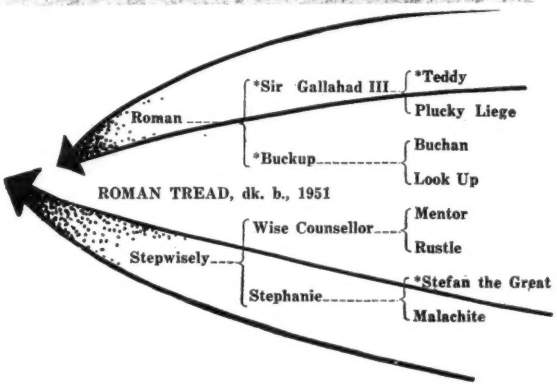

ROMAN TREAD is from the greatest male line of the century . . . is from the mare-line of Bolero, Count Fleet, Depth Charge

Here in one horse . . . one pedigree . . . Eastern breeders get the bloodlines that have proven the most effective in America in this century. Roman Tread is a half-brother to the leading sire of 2-year-olds, Bolero. Their dam, Stepwisely, is also dam of the stakes winner County Clare. She is out of a half-sister to the dam of Count Fleet (leading American sire and sire of two "Horse of the Year"), of Count Speed (leading California sire), and Depth Charge (an outstanding sire of 2-year-old winners). Roman Tread entered the stud in 1956 after a short career in which he won and placed behind Helioscope in the Select Handicap. The first foals of this young sire are as good looking as his pedigree.

1958 Fee $500 Live Foal *Property of Mrs. Marion duPont Scott and General and Mrs. Charles B. Lyman*

MAUI MEADOWS FARM

West Chester, Pennsylvania **Phone: Swineburne 3-1255**

RACING ABROAD

EUROPE

Bella Paola

PARIS. The one-mile Grand Criterium, third leg of the triple crown for 2-year-olds in France, was run at Longchamp October 13 with Mrs. P. A. B. Widener's Neptune II missing from the field. The American-bred Crafty Admiral colt had won the first 2 races of the series, the Prix Robert Papin and the Prix Morny, but trainer Etienne Pollet, instead of attempting the triple which few 2-year-olds have been able to bring off, preferred to train him for the Middle Park Stakes at Newmarket, hoping to establish him as the best at 6 furlongs.

(Pollet's bid for the Middle Park failed, 2 days after the Grand Criterium. Neptune II made the pace, led the way into the last furlong, only to be outrun and beaten half a length by H. J. Joel's Major Portion, by Court Martial—Better Half, by Mieuxce, winner of the Lonsdale Produce Stakes and Chesham Stakes in his only previous races. Third, 2 lengths farther back, was the Champagne Stakes winner Kelly, by Panorama—Cottesmore, by Blue Peter.)

Prix Morny form was represented in the Grand Criterium field by Bel Amant, beaten a short neck by Neptune II in that race. From the Robert Papin field there were Oroso's half-brother Yoggi and the Scratch colt Silence, third and fifth respectively. Silence had won twice since the Prix Robert Papin. Two other colts had shown good performances, Cherasco, an easy winner over 7 furlongs in his only start, and Tarquin, which had finished second, giving weight to the winner, in his one defeat in 3 previous starts. The only fillies in the Grand Criterium field were Bella Paola, third to the American filly Shut Up in the Prix Yacowlef and twice winner over 7 furlongs, and Pharstella, beaten a neck, after a poor start, in her one previous race.

GRAND CRITERIUM, Longchamp, October 13, 2-year-olds, 1,600 meters, 1:40.38. Stakes division, 9,633,500 francs, 1,800,000, 900,000, 450,000.

BELLA PAOLA, f., Ticino—Rhea II, by Gundomar (Francois Dupre) 1
TARQUIN, c., Scratch—La Taglioni, by Colombo (Paul Duboscq) 2
CHERASCO, c., Vieux Manoir—Cannelle, by Biribi (Mme. Cino del Duca) 3

Margins: Short head; 2½; 3; 5. Others, Pharstella, Silence, Yoggi, Bel Amant, Pantouflard, Badaboum, Bambari, Valesco, Alegrador. Winner: Francois Dupre, breeder; Francois Mathet, trainer; Guy Lequeux, jockey.

Tarquin took the lead from the start, followed by Bella Paola, and Cherasco, with Silence and Bel Amant in the middle of the field, Yoggi well to the rear, and Pharstella last, as she was not in line when the tapes went up. Tarquin resisted gamely when Bella Paola challenged him in the straight, but the filly got the better of him by a narrow margin.

Thus the Dupre stud must be credited with the leading 2-year-olds in France, the flying filly Texana over the shorter distances and Bella Paola at a mile. But Texana's sire, the American-bred Relic, is now in England, and, among the sires of the first 4 horses in the Grand Criterium, only Vieux Manoir is at stud in France.

Though bred in France, Bella Paola is three-quarters German. She is from the last crop by the recently destroyed Ticino, which has led the sire list in Germany for the last 7 years. Ticino won the German Derby, and comes from a line of German Derby winners—*Athanasius, Ferro, Landgraf, the last-named a son of Louviers, imported son of Isinglass. Bella Paola's dam, Rhea II, winner of 3 races at 3, was bred in Germany, by Gundomar (Alchimist—Grossularia, by Aurelius) out of the French mare Regina, by Indus—Reine d'Ouilly, by Hesione. The good runner Prince d'Ouilly is by Gundomar out of Reine d'Ouilly.

JEAN ROMANET

WITH PLEASURE

MR. FANTASTIC JOINS GROWING LIST OF STAKES WINNERS SIRED BY THE HIGH-WIN-PERCENTAGE SIRE, WITH PLEASURE

Fee $500
Live Foal

Fee payable when foal stands and nurses

Property of J. Howard King

Mr. Fantastic recently won the F. M. Alger Memorial Handicap at Detroit . . . to join the list of stakes winners sired by the Broomstick male-line stallion With Pleasure. Among his other stakes winners are Our Pleasure, Pleasant Time, Lady Balladier, etc.

The stakes winners are the icing on a full winning sire record being compiled by With Pleasure. Eighty-nine per cent of With Pleasure's foals race, of which 75 percent are winners! Few stallions can equal With Pleasure's percentage figures. With Pleasure was a tough rugged speed horse and he is passing on these characteristics.

Look at these figures! Two-thirds of With Pleasure's first three crops are winning in 1957 as 6-, 5-, and 4-year-olds . . . and over half of his winners have won at 2, including the smart 1957 juvenile Lincoln Road.

WITH PLEASURE, by He Did (grandson of Whisk Broom II)—Seldina, by Insco

J. C. METZ

MARE'S REST FARM

Shannon Run Road, Route 4, Versailles, Ky. **Phone LEXINGTON 4-5880**

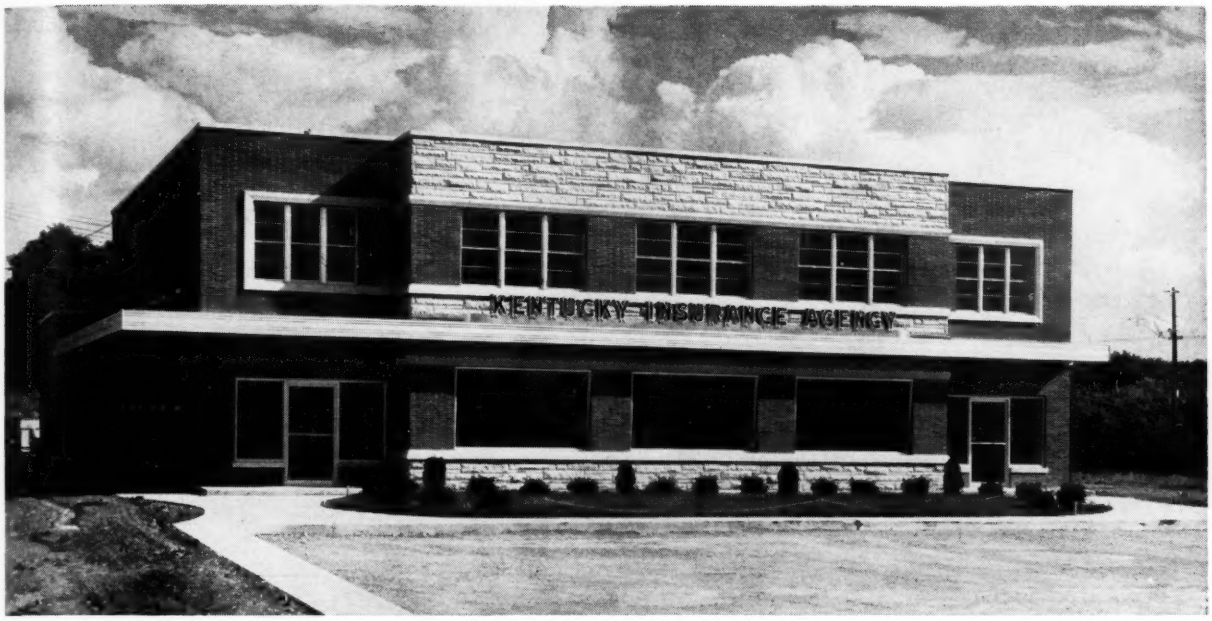

KENTUCKY INSURANCE AGENCY

Kentucky Insurance Agency is one of the world's leading insurance brokerage firms. It provides insurance coverage for many of America's greatest stallions, leading farms, and racing stables.

COMPLETE INSURANCE COVERAGE FOR ALL HORSEMEN

- Immediate coverage of yearlings at the sales.
- Liability and compensation on farms and racing stables.
- Specialized contracts on stud fees, claiming races, etc.
- Automobile and trailer home insurance available for owners, trainers, jockeys, etc., anywhere.

The Kentucky Insurance Agency will have the following representatives at the Keeneland Sales: Leslie Combs II, Warren Wright Jr., L. J. "Roy" Keating, William A. Carl.

KENTUCKY INSURANCE AGENCY

1636 North Broadway, Lexington, Ky. Phone 5-4930

K-S Sunbeam Farms Dispersion

DROUGHT DISASTER SALE

Monday, November 11th

10:00 A.M.

at the farm

DICKERSON, MARYLAND

375 REGISTERED ANGUS

275 Lots—25 Bulls—250 Females

A dandy group of Blacks . . . sacrificed at auction because of the worst drought to hit Maryland and neighboring states in 35 years.

Parties will be met in Washington, D. C. on request

Transportation available to the farm

Mr. and Mrs. Sam Clammer, Owners

Phone No. Poolesville, Md., Diamond 9-3081 or Washington, D. C., Sterling 31-7617

Herd Consultant — George Porteous

Write today for full information and your copy of the fact-packed sale catalog to . . .

CANNING LAND & CATTLE CO.

Dave Canning, Sale Manager

STAUNTON, VIRGINIA

Box 1115 **Phone 6-0811**

AUSTRALIA

Sputnik

SYDNEY. Australia's current sputnik is an earthbound 3-year-old named Tulloch which has been orbiting around race courses with incredible velocity. The New Zealand-bred colt, bought as a yearling for 750 guineas, now has won 11 races and finished second 6 times in 17 starts, and has earned £32,182, a record for a horse of his age.

It was in the AJC Derby, run October 5 at Randwick, that Tulloch really turned it on. In the absence of the flying freak Todman, there were only 5 runners, and Tulloch won by 8 lengths, pulling up, with Prince Darius second and Turkestan 8 lengths farther back in third place. He had the audacity to run the 1½ miles in 2:29.1, lowering by about 2 seconds the race record set in 1929 by a gelding named *Phar Lap.

The champion's owner, octogenarian E. A. Haley, listened from his hospital bed as the Derby was broadcast.

GRAHAM E. ROSE

Real Estate Broker

ROSEMERE FARM

P. O. Box 842

Ocala, Florida

A few days after the Derby, Tulloch was flown to Melbourne for the Caulfield Guineas, and despite the fact that he was dropping back to a mile, he spreadeagled the field to win by 8 lengths. Jockey George Moore, who had called Tulloch the greatest horse he had ever ridden, was most unhappy because of being unable to make the weight for the Caulfield Cup, in which he was replaced by Neville Sellwood.

The New Zealand stayer Syntax had been a strong favorite for the Caulfield Cup, despite his burden of 135 pounds, but now he has been replaced by Tulloch, which is to carry 104 pounds. The 3-year-old is now at a prohibitive price, and I see no reason why Tulloch should not win both the Caulfield and Melbourne Cups in the next few weeks. If he does so, his earnings will reach a fabulous figure.

(Tulloch went to the post at 6 to 4 in the Caulfield Cup on October 19, and was the shortest-priced favorite in the history of the race. He won by 2 lengths from Mac's Amber, with Sailor's Guide third, and covered the 1½ miles in 2:26.9, again setting a race record. The fastest previous Caulfield Cup was run in 2:27.75, in the 1935 renewal.)

		Big Game	*Bahram
			Myrobella
	Khorassan		Nearco
		Naishapur	Udaipur
TULLOCH, b. c., 1954			Phalaris
	Florida	Salmagundi	Salamandra
		Island Linnet	Song Bird
			Unawed

Redcraze's laborious climb to pass Rising Fast's record for money won in Australia finally ended in the Hill Stakes at Rosehill, in which he was able to hold off the handicapper Timor. The victory raised his earnings to £66,931. Since then he has run a couple of races at Randwick, but he is a shadow of the mighty horse he was a year ago.

The 5-year-old Timor (Near Way—Enneye), under 112 pounds, led all the way to win the one-mile Epsom Handicap, first leg of the spring double at Randwick. The 4-year-old Grenoble (Bois de Rose—Quest) was a close second, with the favorite Landy in the minor position. The high-weighted Teranyan (125), Zariba (125), and Evening Peal (123) were unplaced in the field of 17. The time was 1:35½.

The 13-furlong Metropolitan, second leg of the double, was contested by a moderate field, the placings going to Straight Draw, Gallant Lee, and the Queensland St. Leger winner Book Link, in that order. Last year's Melbourne Cup winner Evening Peal ran her last race in the Metropolitan, and now goes to stud. Straight Draw, with 111 pounds, ran the distance in 2:43½ and earned £5,274.

JACK BRIDGES

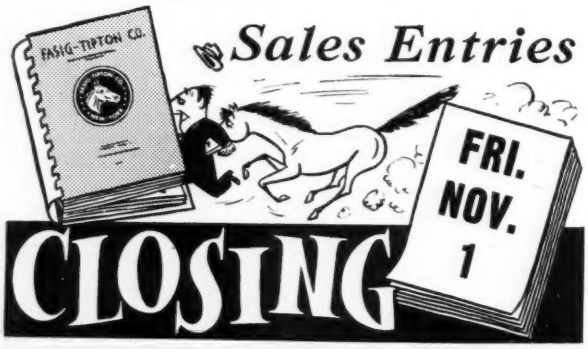

FINAL 1957 RACE HORSE SALE

BELMONT PARK

MONDAY, NOVEMBER 18, 10 A.M.

FASIG-TIPTON CO. Inc.

3 East 48th Street, New York 17, N. Y.

Humphrey S. Finney, President **MUrray Hill 8-1897**

*SHUT OUT, ch., 1939, by Equipoise—Goose Egg, by *Chicle*

SHUT OUT

Sire of top-class 2-year-olds

Shut Out has sired the leading 2-year-old filly of her year, Evening Out; also 2-year-olds like Slam Bang, Bank Account, No Score, Social Outcast, and the current French 2-year-old stakes winner Shut Up, and 7 American 2-year-old winners in 1957.

—of top-class 3-year-olds

The leading 3-year-old money winner of 1951 was Shut Out's son Hall of Fame, just one of many good 3-year-olds sired by Shut Out, including: Outpoint, Evening Out, and others.

—of top-class handicappers

There is the $300,000 winner One Hitter, the $668,300-stakes winner Social Outcast, Closed Door, Outfielder, Evening Out, and others.

Fee $2,500 Live Foal **No maiden mares accepted**

GREENTREE STUD, INC.

PARIS PIKE LEXINGTON, KENTUCKY PHONE 4-5147

TOM FOOL BIMELECH SHUT OUT

Greentree's One Hitter stands at the Stallion Station

Recollections

By James M. Holmes

Years of Seagram

The greatest racing stable over a long period of time in the Land of the Maple Leaf was that of the late Joseph E. Seagram. This was a period when the name of the Canadian distiller was more famous on the Turf than in the field of internal lubrication.

The black-and-yellow sash was victorious in the King's Plate, the oldest race run on the American continent, so many times it was almost a habit. His first winner, on May 24, 1892, was O'Donohue, carrying 106 pounds, and he beat Queen Mary and Heather Bloom.

A long list of Seagram horses followed in this Woodbine Park classic—Martello, Joe Miller, Bonniefield, Millbrook, Ferdinand, Bon Ino, Dalmoor, John Ruskin, Inferno, Slaughter, Seismic, Belle Mahone, Flowerful, and Young Kitty.

Before 1900, I was not too well acquainted with this outfit, but I do recall Inferno, because an old friend, Kelly Phillips, went up to pilot him to victory. And I remember Belle Mahone chiefly because this outstanding filly was ridden by Frank Robinson, one of the best riders and most gentlemanly fellows I ever knew.

There were quite powerful stables in Canada in those days, and one of the best belonged to William Hendrie, who owned Martimas, winner of the 1898 Futurity. Martimas was walked over from the Bay Bridge ferry in Brooklyn, and his handler got lost on the way, getting the colt to Sheepshead Bay only an hour before post time.

Nevertheless, the Seagram stable was the best around, and it had as its trainer the top-class Barry Littlefield, son of Charles Littlefield. Their star jockey in the early 1900's was Otto Wonderly, the dapper Canadian lad who started life as a candy butcher on the CPR and became one of the top riders of Canada and the U. S. Wonderly was killed on April 5, 1905, while schooling Myopia from the barrier at Montgomery Park, Memphis. He had won the Suburban Handicap on Gold Heels in 1902, and, just before his untimely death, he had led the jockey list at Hot Springs.

It was around this period that I became personally interested in the Seagram stable, and, although it is 50 years since I've seen the black-and-yellow silks airing at the end of the old 5-furlong chute at Aqueduct, it seems but yesterday. There was Jack Thorpe, who was head exercise boy at one time and worked with the stable for a good 50 years. And I remember George Olandt, a clever young jockey who rode Scotch Plume to victory over the great mare Hamburg Belle at Jamaica in the fall of 1904. Matter of fact, I walked Scotch Plume back to Jamaica that evening.

Other boys around the stable were Jimmy Eagan, Pete Gerhardt, Frenchie Miller, and Louis (Bugle) Hughes. Hughes became a jumping rider of some note, and was the son of a very noted jockey Lloyd Hughes.

There were some good horses, too, but one of the best they ever raced was Cobourg, a son of Himyar and Grace Lee. On August 31, 1901, in the race before the Futurity, Cobourg (119) beat *Voter (140), one of the best sprinters America ever produced.

Unfortunately, Mr. Seagram never won any of the spring classics. The stable used to race in Canada from spring to August, when it would go to Saratoga before finishing out the season in New York.

These broodmares sell at Keeneland . . .

#1067-HYPERION mare—Dam of 2 stakes winners In foal to War Relic.

#1068-REIGH COUNT mare—Stakes class dam of 2 good winners. In foal to Spy Song.

#1069-NEARCO mare—Stakes winner. In foal to Citation.

Wednesday Afternoon, October 30

Consigned by **HENRY J. DAMM** Indianapolis, Indiana

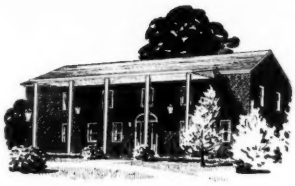

Beautiful Modern Home

6 Bedrooms—3 Baths.
6 Miles from Lexington, Ky.
124 Acres—4.2 Tobacco, 25 Stalls, 3 Barns
Priced Reasonably for Quick Sale.

SYD COMBS
REALTOR
2-5025, 5-0180; Home 2-8067
272 West Short Street
Lexington, Kentucky

ABERDEEN-ANGUS JOURNAL
Official Publication for the American Angus Association. Published monthly.
25¢ for sample copy. 3 Years for $5.00
P. O. Box 238, Webster City, Iowa

FOR YOUR BOARDING NEEDS
We offer spacious paddocks, modern facilities, experienced personnel, and complete facilities for the care of your off-track race horses.
LEATHERWOOD FARM
LEE EATON, Mgr.
Paris Pike Lexington, Ky.
Phone 3-3625 Night 5-4505

RAIN TODAY?
USE SEALTEX BANDAGE
TO PROTECT YOUR HORSE

BOOKS
EVERYTHING ON RACING
RARE, OUT-OF-PRINT, AND CURRENT
SYDNEY R. SMITH
Canaan, New York

COMPLETE SERVICES FOR THOROUGHBREDS
Year round boarding all ages; yearlings broken; racing stock freshened; reasonable rates.
SILVER LAKE FARM
Phone CA-7-7950 Frankfort, Ky.
STEPHEN H. BLACK

PEDIGREES: Five generations, plus racing record: $2.00 plus stamped envelope. Complete 3 page pedigree $10. Ted Williams, 750 Oakglade Dr., Monrovia, Calif.

"YEARLINGS BROKEN—Contact Tom B. Young, 25 Hampton Court, Lexington, Ky. Phone 2-0877."

HORSE INSURANCE
. . . a specialty
Licensed broker for Lloyd's of London since 1931
James Clay Ward
Box 294, Paris, Ky., phone 505

Bonanza

New Illinois Law

By Warren Schweder

About 3 weeks ago Ira Drymon, of Gallaher Farm, Lexington, reported that he had sold 4 in-foal broodmares to an Illinois breeder, and a week later Preston Madden, of Hamburg Place, called *The Blood-Horse* to say that he had bought the 4-year-old English colt Dormello on behalf of an Illinois syndicate. Quite a few of the yearlings being sold at Keeneland will wind up in Illinois, as will some of the breeding stock.

The impetus for some of these transactions obviously was a fairly recent amendment to the Illinois racing law which, according to the artist who drafted it, was designed to "encourage the breeding of Thoroughbred horses by Illinois residents."

It will do this, all right, since by 1961 the state will be baiting the trap with $500,000 a year.

We had tried to obtain a copy of this amendment, but the State House, probably a little gun shy from some of the criticism the measure had attracted, neglected to send one. A short time later, however, a copy came from Robert Epstien, Harry Nathenson's first lieutenant, who kindly had underlined the best passages.

Beginning in 1958, each racing association will be expected to provide each season not more than 4 races for Illinois owners. In 1958, 1959, and 1960 these will be for 2-year-olds and upward conceived, foaled *or* owned in Illinois. Beginning in 1961 these races will be only for 2-year-olds or upward "dropped in Illinois, from a mare bred in Illinois, and sired by a stallion standing for service at and within the State of Illinois at the time of the foal's conception." And it won't be fair if the stallion stood elsewhere at any time during the calendar year in which the foal was conceived.

The money for these races will be put up by the state, which, of course, gets it from the bettors. Incidentally, the state's share of the pari-mutuel pool is 4 per cent, plus one-half of the breakage.

In 1957, 12 per cent of the state's share of wagering on ninth races (or any other extra races) was to go toward the "Fund for Illinois-Bred Thoroughbreds." In 1958, the Fund would get 17 per cent of the state's share; in 1959, 20 per cent; in 1960, 30 per cent; and, beginning in 1961, 40 per cent. By 1960, the Fund should have a balance of $500,000 a year to spend in purses, and anything in excess of this would be turned into the state's general fund.

That's the gist of it, and there is no

FOR SALE

1250 acres of the very best Limestone Hammock land in Marion County. This is high rolling land and is well blocked out with about four and one-half (4½) miles road frontage. Joins the farm of Mr. P. A. B. Widener III on two sides. Will sell all or any part.

CONTACT OWNER:
M. T. HORNE
Rt. No. 1, Ocala, Florida
Phone Mag-2464

POSITION OPEN
For Thoroughbred Horseman
Must have complete experience handling broodmares, foals, breaking and training yearlings for the track. Farm consists of 130 Acres with 4 mares, colt, yearling and 5 saddle horses. Location 6 miles from Del Mar Race Track, Southern California. Completely furnished modern 2 bedroom house for quarters. Reply in detail with references to E. J. Walz, Rancho Sante Fe, California.

WEST PENNSYLVANIA FACILITIES
West Pennsylvania's finest Thoroughbred facilities
Thirty Miles from Pittsburgh
Board Broodmares
Break Yearlings
KISKI STABLES
Avonmore, Pennsylvania
Phone Myrtle 7-6614

CUTTING DOWN ON BROODMARES?
Responsible Philadelphia lawyer with excellent Maryland horse farm will take your "extras", if well-bred and in foal, and share the yearling proceeds. You avoid sacrifice selling, and are not "left out" when they become producers of stakes winners. Write Box 221, The Blood-Horse, Lexington, Ky.

question but that a bonanza has opened to the horse-owning residents of Illinois; but whether this will improve the breed in Illinois or simply make the breed more plentiful depends on where you vote.

For those interested in the smaller details of this provincial benevolence, the major portions of the amendment are given below:

The Bonanza

The purses, stakes or prizes to be paid to the winners, second, third or fourth horses in said races shall be determined by the [Illinois Racing] Board from time to time, acting in conjunction with the racing secretaries of the respective licensee tracks at which said races are to be held, which purses, stakes or prizes shall be commensurate with the past performance, quality, and class of horses available for said races, and the conditions of said races, which shall be determined by the Board, and giving consideration to the location of the tracks at which said races are run in a county whose population is less than 250,000 or in a county whose population is 250,000 or more, and the amount of revenue paid to the state by each respective track.

The said purses, stakes or prizes shall be paid by the Board out of the fund in the State Treasury known as "The Fund for Illinois Bred Thoroughbreds." The dates of the running of said races shall be determined by the Board in co-operation with each race track licensee but in no event shall said races be scheduled by the Board so as to interfere with the duly scheduled racing program of said licensee. The amounts of said purses, stakes or prizes and the conditions of said races shall be determined in sufficient advance time to permit track licensees to include the conditions, purses, stakes or prizes in their stake and condition books. In the event that said races shall not attract sufficient Illinois bred, foaled or owned horses, then the Board may cancel said race or races and the purses, stakes or prize money offered for the races cancelled shall be retained in the fund of the State Treasury known as "The Fund for Illinois Bred Thoroughbreds" until the end of the calendar year, and shall be then transferred to the general revenue fund of the State Treasurer as required by the provisions hereinafter set forth. In the event the Board shall cancel said race or races as aforesaid it shall notify the track licensee in time to permit the licensee to schedule a substitute race.

No "Illinois bred, Illinois Foaled and Illinois Owned Races" shall be run during the racing year of the year 1957, but the moneys received by the Board during said season for "The Fund for Illinois Bred Thoroughbreds" shall be accumulated and be available for purses, stakes or prizes during the racing season of

COMPLETE facilities

for boarding STALLIONS, BROODMARES, HORSES-IN-TRAINING, BREAKING YEARLINGS

3½ MILES FROM LEXINGTON

- 300 Acres — with perfect bluegrass
- ⅝-mile dirt training track
- Excellent 24-stall training barn
- Good safe fencing
- Excellent help
- Reasonable terms

Inquiries to

JACK KNIGHT

Paris Pike, Lexington, Ky. Phone 4-4178

MARCUCCILLI LINCOLN-MERCURY, INC.

of Lexington, Kentucky

brings you

TOP STAKES RACES OF THE WEEK

on TELEVISION

every Sunday over

WKXP-TV, Channel 27

Every Sunday Night at 6:15 P. M.

Narrated by Art Baumohl of THE BLOOD-HORSE MAGAZINE

This will be a weekly feature, bringing you the best in racing. We hope you will enjoy seeing them.

Joe Marcuccilli

MARCUCCILLI LINCOLN-MERCURY, INC.

Lexington, Ky. **Phone 2-7033**

This could be your $64,000 Question–

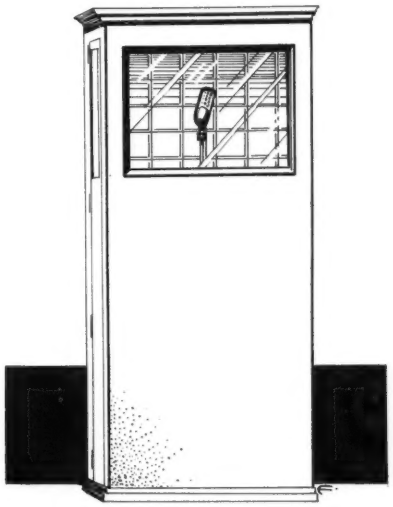

QUESTION: Which horse would most likely succeed at stud — 1) the best of a poor crop or — 2) second best to one of America's great horses of all time?

ANSWER: **It pretty well stands to reason that Answer Number Two is the answer . . . for racing class provides the answer to a sire's potential. If it had not been for the exceptional Tom Fool, Primate would have won the Belmont Futurity . . . Primate would have been on top of the Experimental Handicap . . . add this to a record performance in the Youthful Stakes, another one in the Juvenile Stakes . . . a whip dropped just as Primate was making his run in the Preakness (and he still got fourth money) and a broken sesamoid in the 1¼-mile Jersey Stakes (and he still was second by a neck) . . . despite poor racing luck and despite going along with Tom Fool, Primate had the stamp of greatness upon him.**

*Primate, dk. ch. 1949, by Some Chance—Edified, by *Jacopo*

Property of STARMOUNT STABLE

Fee $500 Live Foal

CARTER THORNTON'S *Threave Main Stud* **Hutchinson Pike Paris, Ky. Phone 1508**

it was bound to happen —

with his first full crop

EDUCATION

Ranks Among America's Leading 2-Year-Old Sires In Money Won, Races Won, and Number of Winners

Education's 1957 2-year-olds are from his first full book of mares (5 of his 6 previous crops numbered less than 10) though he has a record of getting 85% of his mares in foal—and in 1957 Education ranks among America's leading sires of 2-year-olds on all three sire lists. His 8 2-year-old winners have won 20 races, four others have placed. His winners include the stakes winner Chalk Talk and Blue Marlin which has placed in stakes.

We knew Education would move among the leading sires because: 1) He was the leading 2-year-old of his year in the Midwest; 2) because of the high percentage of winners he sired from his earlier small crops and the quality they have exhibited. Among them was BACK HOE, three-time winner over Swaps in stakes; his daughter EDDIE SUE, ran six furlongs in 1:09⅘ to beat Bubbley, Arab Actress, Emardee, etc., in the Artful Stakes, etc.; Air School recently won the Cherry Malotte Steeplechase Handicap at 2⅛ miles.

Fee $500 —— Live Foal **Due when foal stands and nurses**

EDUCATION, blk., 1944, by Ariel—Faculty, by *Swift and Sure

Property of Mrs. F. W. Hooper

J. C. METZ

MARE'S REST FARM

Shannon Run Road, Route 4, Versailles, Ky. **Phone LEXINGTON 4-5880**

What do VITAMINS and MINERALS do?

Each vitamin has a job to do . . . the proper balance of minerals is also essential for proper nutrition . . . in fact they work together. On the right are lists of the vitamins and minerals to be found in EPHCO NUTRIMENT . . . check and see what they do . . . what EPHCO NUTRIMENT will do for your horses.

Each OUNCE contains:

10 VITAMINS	
A	Hoofs, Xerophthalmia
50,000 U.S.P. Units	
D	Bone Structure, Lactation
9,375 U.S.P. Units	
B-1	Nervousness, Azoturia
45 milligrams	
B-2	Periodic Ophthalmia, Keratitis
45 milligrams	
B-6	Inco-ordinated Gait, Edematous Swelling
10 milligrams	
B-12	Growth, Antianemia
100 micrograms	
E	Reproduction, Muscle-tone
30 milligrams	
K	Bleeding, Clotting
10 milligrams	
D-CALCIUM PANTOTHENATE	Dermatitis, Fatty Livers
50 milligrams	
NIACIN	Loss of Appetite, Diarrhea
200 milligrams	

11 MINERALS	
IRON	Blood Cell, Hemoglobin
12 milligrams	
IODINE	Thyroid Gland, Basal Metabolism
2 milligrams	
MANGANESE	Reproduction, Lactation
4 milligrams	
COPPER	Tissue Respiration, Nutritional Anemia
2 milligrams	
CALCIUM	Bone Structure, Heart, Nerves, Muscles
1.45 grams	
PHOSPHORUS	Metabolism of Fat and Carbohydrates
1.12 grams	
COBALT	Run-down condition, Emaciation
1 milligram	
ZINC	Insulin, Coat
1 milligram	
POTASSIUM	Muscle, Function
1 milligram	
SULPHUR	Laxative, Antiseptic
8 milligrams	
MAGNESIUM	Normal Growth
2 milligrams	

Write for product literature

Equine PHARMACEUTICAL CORPORATION
SELLERSVILLE, PENNSYLVANIA

GUARANTEED POTENCY

In a base of wheat Germ and Molasses Flavoring
Price—Three Pound Drum $16.00
Ten Pound Drum $50.00

Product literature on request.

GREAT CIRCLE

Br. 1947,
by *Beau Pere–
Hemisphere, by
***Blenheim II**

Consistent stakes winning performance at distances from 5½ furlongs to 1⅝ miles, in track record times, racing against the best on the West Coast, this good son of *Beau Pere won $285,-870 in four seasons of top competition.

The greatest money-winning son of the leading sire *Beau Pere (sire of a leading sire), Great Circle comes from the illustrous female family which produced Honeymoon, winner of $387,760; Whirlaway, winner of $561,161; Reaping Reward, Feudal Lord, Hemisphere (dam of Great Circle), etc.

Great Circle's summer sales yearlings averaged $11,833.

(Property Christiana Stables)

MANCHESTER FARM

DUVAL A. HEADLEY

Fee $500
Live Foal

Rice Pike, Lexington, Kentucky **Telephones: 4-4775 or 4-4776**

At Keeneland

Monday Night, October 28

the good stakes winning mare

HIGH FREQUENCY

HIP NO. 887

HIGH FREQUENCY, ch. m., 1947, by Zacaweista—Bepwil, by Wise Counsellor. A stakes winner of 7 races and $59,015, High Frequency won Powder Puff, Lads and Lassie, Champion Stakes, was 2nd Graduation, Tomboy, Astarita Stakes, and 3rd Fashion and Laurel Stakes. Her first foal, Hi Fi, won at 3, 1956; her second is a 2-year-old this year which has not started.

Believed In Foal to Johns Joy

Estate of Robert M. Wood

High Frequency may be seen prior to her being moved to Keeneland at White Oaks Farm, Old Frankfort Pike, Lexington, Ky.

SIX WEANLINGS

PLUS 1 MARE, 3 HORSES-IN-TRAINING

Keeneland Fall Sales

MONDAY AFTERNOON, OCTOBER 28, Opening Sale

The Weanlings

770—Br. c. BOLERO—DARBY DANAE, by REIGH COUNT

774—B. c. *OUR BABU—FRESH MONEY, by STIMULUS

775—B. c. HAWLEY—HELEN MAR, by *BLENHEIM II

776—Br. c. *NIRGAL—MISS FORT KNOX, by BLUE SWORDS

778—B. f. PAPA REDBIRD—SWEEPY DEB, by ETERNAL BULL

779—Ch. c. PAPA REDBIRD—TIENS, by PENNANT

The Mare

773—ETERNAL TOP, 1949, by Eternal Bull—Del Turban. (Dam of 2 winners, in foal to DUKE'S LEA.

3 Horses-in-Training

771—EASY FLIER, b. c. 2, Easy Mon—Amelia Fly

777—RE-VO, b. f. 2, REVOKED—Crystal

772—EASY I. Q., lt. ch. g., 3, Easy Mon—Miss I. Q.

HIDDENAWAY FARM

May be seen at Keeneland Saturday, October 26, for inspection, or contact C. E. Buckley, 118 S. Hanover Avenue, Lexington, Ky., phones 2-0115 or 3-1836

1958, provided that any funds held in "The Fund for Illinois Bred Thoroughbreds" in excess of $100,000 on December 31, 1957, shall be transferred to the General Revenue Fund. Any funds accumulated in "The Fund for Illinois Bred Thoroughbreds" in excess of $250,000 in the year 1958; $375,000 in the year 1959 or $500,000 in the year 1960 or thereafter shall be transferred to the General Revenue Fund, provided, that in the event that, at the close of the racing season in any calendar year, there remain in "The Fund for Illinois Bred Thoroughbreds" any funds which have been placed in said fund in the previous calendar year and not used for purses, stakes or prizes during said year, such funds shall be transferred to the General Revenue Fund.

The track licensee may but shall not be required to add to the purses, stakes or prizes offered by the Board in any "Illinois Bred Races" or "Illinois Bred, Illinois Foaled and Illinois Owned Races." The Board may prescribe a nominating or starting fee for "Illinois Bred, Illinois Foaled and Illinois Owned Races" or "Illinois Bred Races" but in no event shall said fee exceed $500 for each entry. The fee prescribed shall be paid to the winner of said race in addition to the purse awarded to the winner.

For the racing seasons of 1958, 1959, and 1960, a foal shall be eligible for the "Illinois Bred, Illinois Foaled and Illinois Owned Races" if conceived and foaled in the State of Illinois, or dropped in the State of Illinois, or owned, since prior to March 1st of the year in which said race is to be run, by an Illinois resident, who at the time of entry in said race was a resident of Illinois for at least two years prior thereto. . . .

Commencing with the racing season in the year 1961, a foal shall be eligible for the "Illinois Bred Races" only if dropped in Illinois, from a mare bred in Illinois, and sired by a stallion standing for service at and within the State of Illinois at the time of such foal's conception, which stallion did not stand for service at any place outside the State of Illinois during the calendar year in which such foal was conceived.

In order to determine the eligibility of foals as entries in the "Illinois Bred, Illinois Foaled and Illinois Owned Races" or "Illinois Bred Races" the Board may appoint an investigator and assistant investigator whose salaries shall be $7,500 and $6,000 respectively, and they shall be reimbursed for expenses incurred in performance of their respective duties.

To Be Syndicated to Stand in Illinois

*BLUE CHOIR

Stakes Winner of $248,272

*BLUE CHOIR WINS THE 1955 $50,000 FOREIGN BRED STAKES AT ATLANTIC CITY.

The New Illinois Racing Bill, now in effect, will provide considerable incentive for Illinois breeders to obtain the best stallions and raise the best horses. There will be available approximately $500,000 for special races for horses foaled in Illinois and conceived by stallions standing in Illinois.

All inquiries concerning *Blue Choir's Syndication plan should be directed to Harry Nathenson, 1554 Kenilworth Avenue, Calumet City, Illinois.
Waterfall 8-8601

Fair Copy	Fairway
*Meneterier	Composure
La Melodie	Gold Bridge
*BLUE CHOIR, dk. br., 1951	La Souriciere
Deux pour Cent	Deiri
*Fleur Bleue	Dix pour Cent
Bluette	Blue Skies
	Indiara

Stakes Winner of $248,272

*BLUE CHOIR was one of America's highweight handicap champions. The quality that he exhibited — in both victory and defeat — was of the highest in speed, courage, and ability. A stakes winner in England and Ireland at 2 and 3, *Blue Choir came to this country and dominated American racing on the grass. He won the 1 3/16-mile Balmoral Turf Handicap and in the Grassland Handicap turned back *Mister Black and Mark-Ye-Well. Moved east, *Blue Choir won the Foreign Bred Stakes to qualify for the $100,000 United Nations Handicap (above) which he also won. At 5 and 6 he was consistently saddled with the highest weight, consistently finished in the money.

*Blue Choir is a son of the excellent French stakes winner *Menetrier, a son of the leading French sire of 1952, Fair Copy (also sire of Sayani, leading sire in France the following year). The dam of *Blue Choir, *Fleur Bleue, was sold at the MacPhail dispersal in 1956 for $35,000 and her colt was sold at the 1957 Saratoga yearling sale for $26,000 — the popularity of this breeding in this country is certainly indicated by this vote of popularity in the auction rings.

WOODVIEW FARM

Algonquin Road **Palatine, Illinois**

INVIGORATOR

Brookfield — Bimelech, by Black Toney; *Knockaney Bridge, by Bridge of Earn

Sarah Loraine — Wise Counsellor, by Mentor; Faith, by Fair Play

His First Foals Are Weanlings —And They Are Splendid Individuals

INVIGORATOR today at Mereworth Farm where he is a vigorous, sure sire. On the race courses, he was a

Stakes Winner at 2, 3, 4 Every Season He Raced

Among the thousands of foals of 1950, only 8 horses gained ratings on all three important handicaps for 2, 3, and 4-year-olds (1952-54) and only three of the eight had an average weight for the three years of 120 or more pounds. These three were Invigorator, Native Dancer, and a gelding. This CONSISTENT class is one of several factors pointing to stud success for Invigorator.

ONE OF INVIGORATOR'S WEANLING COLTS. Invigorator's foals are uniformly good and you are invited to inspect them. This colt is out of Bisonette and is a half brother to stakes winner Black Sambo.

$500 Live Foal

Mereworth Farm

The starting point for thousands of racing victories

Lexington Phone 4-5663 Kentucky

—— Other Stallions At Mereworth ——

On Trust
*Alibhai—Torch Rose
$1,500 Live Foal

Royal Bay Gem
*Royal Gem II—Bayadere
$750 Live Foal

Sunglow
Sun Again—Rosern
$500 Live Foal